



Central Portal for
Philippine Government
Procurement Opportunities

Bid Notice Abstract

Request for Quotation (RFQ)

Reference Number 10699577
Procuring Entity CARLOS HILADO MEMORIAL STATE UNIVERSITY
Title Procurement of Labor and Materials for the Rehabilitation of OSAS Extension - Alijis Campus
Area of Delivery Negros Occidental

Solicitation Number:	RFQ 24-095	Status	Pending
Trade Agreement:	Implementing Rules and Regulations	Associated Components	1
Procurement Mode:	Negotiated Procurement - Small Value Procurement (Sec. 53.9)	Bid Supplements	0
Classification:	Civil Works	Document Request List	0
Category:	Construction Projects	Date Published	27/03/2024
Approved Budget for the Contract:	PHP 149,033.45	Last Updated / Time	26/03/2024 10:40 AM
Delivery Period:	30 Day/s	Closing Date / Time	03/04/2024 09:00 AM
Client Agency:			
Contact Person:	Rowena De la Vida Prado Administrative Assistant II Mabini Street Talisay City Negros Occidental Philippines 6115 63-34-7120005 Ext.142 63-939-9296624 bac.sec@chmsu.edu.ph		

Description

Republic of the Philippines
 CARLOS HILADO MEMORIAL STATE UNIVERSITY
 Talisay City, Negros Occidental
 Mobile Phone Number: 0939 929 6624
 bac.sec@chmsc.edu.ph

REQUEST FOR QUOTATION
 Page 1 of 11
 Date: MARCH 25, 2024
 Quotation No. 24-095

Please quote your lowest price on the item/s listed below, stating the shortest time of delivery and submit your quotation duly signed by your representative not later than _____ in the return envelope attached herewith.

DR. ANDREW EUSEBIO S.TAN
 BAC Chairman

NOTE:

1. ALL ENTRIES MUST BE TYPEWRITTEN
2. DELIVERY PERIOD WITHIN 30 CALENDAR DAYS
3. WARRANTY SHALL BE FOR A PERIOD OF SIX (6) MONTHS FOR SUPPLIES & MATERIALS, ONE (1) YEAR FOR EQUIPMENT, FROM DATE OF ACCEPTANCE BY THE PROCURING ENTITY
4. PRICE VALIDITY SHALL BE FOR A PERIOD OF _____ CALENDAR DAYS

5. G-EPS REGISTRATION CERTIFICATE SHALL BE ATTACHED UPON SUBMISSION OF THE QUOTATION
 6. BIDDERS SHALL SUBMIT ORIGINAL BROCHURES SHOWING CERTIFICATIONS OF THE PRODUCT BEING OFFERED

ITEM DESCRIPTION OF WORKS QTY. UNIT MATERIAL COST LABOR COST TOTAL COST

NO. Unit Cost Material Sub-Total Cost Unit Cost Labor Sub-Total Cost

ONE (1) LOT

LABOR AND MATERIALS FOR THE REHABILITATION OF OSAS EXTENSION- ALJIIS CAMPUS

Scope of Works:

1.0 DEMOLITION WORKS

- 1.2 Hauling of waste materials
 1.3 Clearing, Hauling, and Cleaning of site

2.0 CARPENTRY WORKS

- 2.1 Form Works
 2.2 Installation of Panel Doors and Jambs
 2.3 Ceiling Works (Joist and Paneling)
 3.0 MASONRY WORKS
 3.1 Concrete Wall, Concrete Counter Top and Wall Footing
 3.2 Flooring, Pavement
 3.3 Concrete Wall opening
 3.4 Concrete wall Finishing of corners and openings (PLASTERING)
 3.5 Construction of Catch Basin

4.0 ROOFING WORKS

- 4.1 Fabrication and Installation of Roof Truss, Roof Paneling and Flashing
 4.2 Fabrication and Installation of Fascia Frame

5.0 ELECTRICAL WORKS

- 5.1 Installation of Lighting and Outlet Fixtures
 5.2 Wires and Cables
 5.3 Conduits
 5.4 Transferring of ACU (Split type)

6.0 PAINTING WORKS

6.1 Walls

7.0 GLASS WORKS (Supply and Install)

- 7.1 Transom Window Jalouplus with complete accessories (bronze glass finish) 1.80m width x 0.25 height

8.0 STEEL WORKS

- 8.1 Safety Grills Windows and Doors

9.0 PLUMBING WORKS

- 9.1 Safety Grills Windows and Doors

10.0 FABRICATION OF KITCHEN SINK

Note: All Design & Plans Should be referred to the identified parameters.

BILL OF QUANTITIES

1.0 DEMOLITION WORKS

- 1.2 Hauling of waste materials 1 lot
 1.3 Clearing, Hauling, and Cleaning of site 1 lot

Sub-total, 1.0 (Demolition Works)

2.0 CARPENTRY WORKS

- 2.1 Form Works
 2.1.1 Assorted Nail 2 kg
 2.1.2 1/2 thk. Marine Plywood 2 pcs
 2.1.3 2"x2"X10' Coco Lumber 2 pcs

Sub-total, 2.0 (CARPENTRY WORKS)

3.0 MASONRY WORKS

- 3.1 Concrete Wall and Wall Footing
 3.1.1 CHB 6" x 8" x 16" 130 pcs
 3.1.2 Portland Cement (40 kgs) Premium 3 bag
 3.1.3 Mixing Sand 1 cu.m
 3.1.4 Mixing Gravel (3/4) 1 cu.m
 3.1.5 10 mm ø x 6 m DSB 10 lght
 3.1.6 Tie Wire #16 3 kg

3.2 Flooring, Pavement

- 3.2.1 Portland Cement (40 kgs) Premium 24 bag
 3.2.2 Mixing Sand 1 cu.m
 3.2.3 Mixing Gravel (3/4) 1 cu.m
 3.2.4 10 mm ø x 6 m DSB 10 lght
 3.2.5 Tie Wire #16 2 kg

3.3 Concrete Wall opening

- 3.3.1 Portland Cement (40 kgs) Premium 3 bag
 3.3.2 10 mm ø x 6 m DSB 4 lght
 3.4 Concrete wall Finishing of corners and openings (PLASTERING)

- 3.4.1 Portland Cement (40 kgs) Premium 3 bag
- 3.4.2 Skimcoat Superfine white (20 kgs) 5 bag
- 3.5 Construction of Grease Trap
 - 3.5.1 Portland Cement 1 bags
 - 3.5.2 Mixing Gravel (3/4) 0.5 cu.m
 - 3.5.3 Mixing Sand 0.5 cu.m
 - 3.5.4 10 mm ø x 6 m DSB 3 lght
 - 3.5.5 CHB 4" x 8" x 16" 6 pcs
 - 3.5.6 Plywood 3/4 1 pcs
 - 3.5.7 Rough Lumber 1"x1"x10" 2 pcs

Sub-total, 3.0 (Masonry Works)

4.0 ROOFING WORKS

- 4.1 Fabrication and Installation of Roof Truss, Roof Paneling and Flashing
 - 4.1.1 C Purlins 2" x 3" x 0.70mm x 6meters 6 lght
 - 4.1.2 C Purlins 2" x 6" x 0.90mm x 6meters 6 lght
 - 4.1.3 12mmø Def Bars Anchor Rod 1 lght
 - 4.1.4 LongSpan Roofing @ 0.4mm x 1.22mW x 3.20mL (Baguio Green) 3 lght
 - 4.1.5 End Flashing @ .40mmx.20mx1.98m (VERIFY) 2 lght
 - 4.1.6 Teks Screw 40 pcs
 - 4.1.8 Welding Rod 4 kgs
 - 4.1.9 Expansion Bolt 12 mm ø 8 pcs

4.2 Fabrication and Installation of Fascia Frame

- 4.2.1 10mmø Def Bars 2 lght
- 4.2.2 1"x1"x1/8" Angle Bar 2 lght

Sub-total, 4.0 (Roofing Works)

5.0 ELECTRICAL WORKS

- 5.1 Installation of Lighting and Outlet Fixtures
 - 5.1.3 Tube lighting LED T8 with housing and complete accessories(cool daylight,20 watts) 3 set
 - 5.1.5 Two Gang Outlet (U.S.) "Universal Flush Type" 3 set
 - 5.1.6 Two Gang Switch 1 set
- 5.2 Wires and Cables
 - 5.2.1 5.5 mm² THHN Stranded 13 m
 - 5.2.2 3.5 mm² THHN Stranded 10 m
- 5.3 Conduits
 - 5.3.1 Junction Box (octagonal) 4 pcs
 - 5.3.2 EMT Junction Box w/ Cover (octagonal) 4 pcs
 - 5.3.3 Utility Box 5 pcs
 - 5.3.4 1" ø Elec. PVC Pipe 5 lght
 - 5.3.5 PVC Connector 1" 6 pcs
 - 5.3.6 PVC Elbow 1" ø 4 pcs
 - 5.3.7 EMT Elbow 1 1/2" ø 4 pcs
 - 5.3.8 EMT Elec. Pipe 1 1/2" ø 4 lght
 - 5.3.9 Metal Pull Box 4"x4" 1 set
 - 5.3.10 EMT Elec. Connector 1 1/2" ø 4 pcs
 - 5.3.11 G.I Tie Wire #16 1 kg
- 5.4 Transferring of ACU UNITS (Split Type)
 - 5.4.1 Transferring of ACU UNITS (Split Type) 2 lot

Sub-total, 5.0 (ELECTRICAL WORKS)

6.0 PAINTING WORKS

- 6.1 Walls
 - 6.1.1 Acrylic Latex Paint Cocoa Chip (Premium) 1 gal
 - 6.1.2 Acrylic Latex Paint Crisp Ecru (Premium) 2 gal
 - 6.1.3 Concrete primer and sealer 1 gal
 - 6.1.4 Mortaflex 4 ltrs. 1 gal
 - 6.1.5 Concrete Putty 1 gal

Sub-total, 6.0 (PAINTING WORKS)

7.0 GLASS WORKS (Supply and Install)

- 7.1 Transom Window Jalouplus with complete accessories (bronze glass finish) 1.20m width x 0.35 height 2 set

Sub-total, 7.0 (Glass Works Supply and Install)

8.0 STEEL WORKS

- 8.1.1 Safety Grills Windows and Doors
- 8.1.2 1"x2"x20' Square Tube 3 lgnth
- 8.1.3 1"x1"x20' Square Tube 11 lgnth
- 8.1.4 Heavy Duty Steel Hinges 1 set
- 8.1.5 Welding Rod 9 kgs
- 8.1.6 Full Gloss Enamel Paint (Black) 1 gals
- 8.1.7 Zinc Chromate 1 gals
- 8.1.8 Paint Thinner (premium) 1 gals
- 8.1.9 Body Filler 1 qrt

Sub-total, 8.0 (Steel Works)

9.0 PLUMBING WORKS

- 9.1 Installation of Waste Pipe
 - 9.1.1 PVC SANITARY PIPE (ORANGE PIPE)# 2"Ø 1 pcs
 - 9.1.2 PVC Fittings Elbow 45 degrees 2" 1 pcs
 - 9.1.3 PVC Fittings Elbow 90 degrees 2" 1 pcs
 - 9.1.4 PVC coupling sanitary fitting 2" 1 pcs
 - 9.1.5 Sanitary P-Trap2" 1 pcs
 - 9.1.6 Floor drain 4"x4" 1 pcs
- 9.2 Installation of Water Supply Line
 - 9.2.1 PVC Pipe 3/4" ø (Blue Pipe) 1 lght
 - 9.2.2 PVC Pipe 1/2" ø (Blue Pipe) 1 lght
 - 9.2.3 PVC Fittings Elbow 90 degrees 3/4" 1 pcs
 - 9.2.4 PVC Fittings Elbow 90 degrees 1/2" 1 pcs
 - 9.2.5 PVC Reducer 3/4" to 1/2"ø 1 pcs
 - 9.2.6 PVC Tee Reducer 3/4" to 1/2"ø 1 pcs
 - 9.2.7 PVC Coupling Tee 3/4" 1 pcs
 - 9.2.8 PVC Fittings Tee 1/2" 4 pcs
 - 9.2.9 PVC Gate Valve 1/2" 1 pcs
 - 9.2.10 PVC Gate Valve 1/3" 1 pcs

Sub-total, 9.0 (Plumbing Works)

10.0 FABRICATION OF KITCHEN SINK

- 10.1 2"x2"x20' Tubular Steel 1 lght
- 10.2 1"x2"x20' Tubular Steel 1 lght
- 10.3 (5mm) 1 1/2"x1 1/2"x20' Angle Bar 2 lght
- 10.4 (5mm)x2"x20' Flat Bar 2 lght
- 10.5 3/4"x4'x8' Marine Plywood 1 pcs
- 10.6 0.30m x 0.30m Fury Black Tile 10 pcs
- 10.7 Tile Adhesive (Heavy Duty) 1 bag

Sub-total, 10.0 (Fabrication of Kitchen Sink Works)

PROJECT DURATION: 30 CALENDAR DAYS
 Note: Attach Certificate of Site Inspection

- A. TOTAL DIRECT COST
- B. CONSUMABLES:
- C. SUPERVISION AND ADMINISTRATION:
- D. TOTAL INDIRECT COST (B+C):
- E. TOTAL COST (A+D)
- F. VAT (12% OF ITEM E):
- GRAND TOTAL OF PROJECT COST:
- *****NOTHING FOLLOWS*****

TOTAL ABC = Php 149,033.45
 PROCUREMENT OF LABOR AND MATERIALS FOR THE REHABILITATION OF OSAS EXTENSION-ALIJIS CAMPUS/ A. BASCOS
 PR# 24-074-0207 02-07-24
 INCOME 43-164-24-03 03-04-24

Line Items

Item No.	Product/Service Name	Description	Quantity	UOM	Budget (PHP)
1	ONE (1) LOT	Labor and Materials for the Rehabilitation of OSAS Extension - Talisay Campus	1	Lot	149,033.45

Created by Rowena De la Vida Prado
Date Created 26/03/2024

The PhilGEPS team is not responsible for any typographical errors or misinformation presented in the system. PhilGEPS only displays information provided for by its clients, and any queries regarding the postings should be directed to the contact person/s of the concerned party.



Republic of the Philippines
CARLOS HILADO MEMORIAL STATE UNIVERSITY
 Talisay City, Negros Occidental
 Mobile Phone Number: 0939 929 6624
bac.sec@chmsc.edu.ph

REQUEST FOR QUOTATION

Page 1 of 11

Date: MARCH 25, 2024

Quotation No. 24-095

Please quote your lowest price on the item/s listed below, stating the shortest time of delivery and submit your quotation duly signed by your representative not later than _____ in the return envelope attached herewith.

DR. ANDREW EUSEBIO S.TAN
 BAC Chairman

NOTE:

1. ALL ENTRIES MUST BE TYPEWRITTEN
2. DELIVERY PERIOD WITHIN 30 CALENDAR DAYS
3. WARRANTY SHALL BE FOR A PERIOD OF SIX (6) MONTHS FOR SUPPLIES & MATERIALS, ONE (1) YEAR FOR EQUIPMENT, FROM DATE OF ACCEPTANCE BY THE PROCURING ENTITY
4. PRICE VALIDITY SHALL BE FOR A PERIOD OF _____ CALENDAR DAYS
5. G-EPS REGISTRATION CERTIFICATE SHALL BE ATTACHED UPON SUBMISSION OF THE QUOTATION
6. BIDDERS SHALL SUBMIT ORIGINAL BROCHURES SHOWING CERTIFICATIONS OF THE PRODUCT BEING OFFERED

ITEM NO.	DESCRIPTION OF WORKS	QTY.	UNIT	MATERIAL COST		LABOR COST		TOTAL COST
				Unit Cost	Material Sub-Total Cost	Unit Cost	Labor Sub-Total Cost	
	ONE (1) LOT							
	LABOR AND MATERIALS FOR THE REHABILITATION OF OSAS OFFICE EXTENSION- ALIJS CAMPUS							
	Scope of Works:							
1.0	DEMOLITION WORKS							
1.2	Hauling of waste materials							
1.3	Clearing, Hauling, and Cleaning of site							
2.0	CARPENTRY WORKS							
2.1	Form Works							
2.2	Installation of Panel Doors and Jambs							
2.3	Ceiling Works (Joist and Paneling)							
3.0	MASONRY WORKS							
3.1	Concrete Wall, Concrete Counter Top and Wall Footing							
3.2	Flooring, Pavement							
3.3	Concrete Wall opening							
3.4	Concrete wall Finishing of corners and openings (PLASTERING)							
3.5	Construction of Catch Basin							

Date

By

Released (BAC)

Returned (Supplier)

Printed Name/Signature

Tel. No./Cellphone No.

Date



Republic of the Philippines
CARLOS HILADO MEMORIAL STATE UNIVERSITY
 Talisay City, Negros Occidental
 Mobile Phone Number: 0939 929 6624
bac.sec@chmsc.edu.ph

REQUEST FOR QUOTATION

Page 2 of 11

Date: MARCH 25, 2024

Quotation No. 24-095

Please quote your lowest price on the item/s listed below, stating the shortest time of delivery and submit your quotation duly signed by your representative not later than _____ in the return envelope attached herewith.

DR. ANDREW EUSEBIO S.TAN
 BAC Chairman

NOTE:

1. ALL ENTRIES MUST BE TYPEWRITTEN
2. DELIVERY PERIOD WITHIN 30 CALENDAR DAYS
3. WARRANTY SHALL BE FOR A PERIOD OF SIX (6) MONTHS FOR SUPPLIES & MATERIALS, ONE (1) YEAR FOR EQUIPMENT, FROM DATE OF ACCEPTANCE BY THE PROCURING ENTITY
4. PRICE VALIDITY SHALL BE FOR A PERIOD OF _____ CALENDAR DAYS
5. G-EPS REGISTRATION CERTIFICATE SHALL BE ATTACHED UPON SUBMISSION OF THE QUOTATION
6. BIDDERS SHALL SUBMIT ORIGINAL BROCHURES SHOWING CERTIFICATIONS OF THE PRODUCT BEING OFFERED

ITEM NO.	DESCRIPTION OF WORKS	QTY.	UNIT	MATERIAL COST		LABOR COST		TOTAL COST
				Unit Cost	Material Sub-Total Cost	Unit Cost	Labor Sub-Total Cost	
4.0	ROOFING WORKS							
4.1	Fabrication and Installation of Roof Truss, Roof Paneling and Flashing							
4.2	Fabrication and Installation of Fascia Frame							
5.0	ELECTRICAL WORKS							
5.1	Installation of Lighting and Outlet Fixtures							
5.2	Wires and Cables							
5.3	Conduits							
5.4	Transferring of ACU (Split type)							
6.0	PAINTING WORKS							
6.1	Walls							
7.0	GLASS WORKS (Supply and Install)							
7.1	Transom Window Jalouplus with complete accessories (bronze glass finish) 1.80m width x 0.25 height							
8.0	STEEL WORKS							
8.1	Safety Grills Windows and Doors							
9.0	PLUMBING WORKS							
9.1	Safety Grills Windows and Doors							

Released (BAC) _____ Date _____ By _____
 Returned (Supplier) _____

 Printed Name/Signature

 Tel. No./Cellphone No.

 Date



Republic of the Philippines
CARLOS HILADO MEMORIAL STATE UNIVERSITY
 Talisay City, Negros Occidental
 Mobile Phone Number: 0939 929 6624
bac.sec@chmsc.edu.ph

REQUEST FOR QUOTATION

Page 3 of 11

Date: MARCH 25, 2024
 Quotation No. 24-095

Please quote your lowest price on the item/s listed below, stating the shortest time of delivery and submit your quotation duly signed by your representative not later than _____ in the return envelope attached herewith.

DR. ANDREW EUSEBIO S. TAN
 BAC Chairman

NOTE:

1. ALL ENTRIES MUST BE TYPEWRITTEN
2. DELIVERY PERIOD WITHIN 30 CALENDAR DAYS
3. WARRANTY SHALL BE FOR A PERIOD OF SIX (6) MONTHS FOR SUPPLIES & MATERIALS, ONE (1) YEAR FOR EQUIPMENT, FROM DATE OF ACCEPTANCE BY THE PROCURING ENTITY
4. PRICE VALIDITY SHALL BE FOR A PERIOD OF _____ CALENDAR DAYS
5. G-EPS REGISTRATION CERTIFICATE SHALL BE ATTACHED UPON SUBMISSION OF THE QUOTATION
6. BIDDERS SHALL SUBMIT ORIGINAL BROCHURES SHOWING CERTIFICATIONS OF THE PRODUCT BEING OFFERED

ITEM NO.	DESCRIPTION OF WORKS	QTY.	UNIT	MATERIAL COST		LABOR COST		TOTAL COST
				Unit Cost	Material Sub-Total Cost	Unit Cost	Labor Sub-Total Cost	
10.0	FABRICATION OF KITCHEN SINK							
	Note: All Design & Plans Should be referred to the identified parameters.							
	BILL OF QUANTITIES							
1.0	DEMOLITION WORKS							
1.2	Hauling of waste materials	1	lot					
1.3	Clearing, Hauling, and Cleaning of site	1	lot					
	Sub-total, 1.0 (Demolition Works)							
2.0	CARPENTRY WORKS							
2.1	Form Works							
2.1.1	Assorted Nail	2	kg					
2.1.2	1/2 thk. Marine Plywood	2	pcs					
2.1.3	2"x2"X10' Coco Lumber	2	pcs					
	Sub-total, 2.0 (CARPENTRY WORKS)							
3.0	MASONRY WORKS							
3.1	Concrete Wall and Wall Footing							
3.1.1	CHB 6" x 8" x 16"	130	pcs					

Released (BAC) _____ Date _____ By _____
 Returned (Supplier) _____

 Printed Name/Signature

 Tel. No./Cellphone No.

 Date



Republic of the Philippines
CARLOS HILADO MEMORIAL STATE UNIVERSITY
Talisay City, Negros Occidental
Mobile Phone Number: 0939 929 6624
bac.sec@chmsc.edu.ph

REQUEST FOR QUOTATION

Page 4 of 11

Date: MARCH 25, 2024

Quotation No. 24-095

Please quote your lowest price on the item/s listed below, stating the shortest time of delivery and submit your quotation duly signed by your representative not later than _____ in the return envelope attached herewith.

DR. ANDREW EUSEBIO S.TAN
BAC Chairman

NOTE:

1. ALL ENTRIES MUST BE TYPEWRITTEN
2. DELIVERY PERIOD WITHIN 30 CALENDAR DAYS
3. WARRANTY SHALL BE FOR A PERIOD OF SIX (6) MONTHS FOR SUPPLIES & MATERIALS, ONE (1) YEAR FOR EQUIPMENT, FROM DATE OF ACCEPTANCE BY THE PROCURING ENTITY
4. PRICE VALIDITY SHALL BE FOR A PERIOD OF _____ CALENDAR DAYS
5. G-EPS REGISTRATION CERTIFICATE SHALL BE ATTACHED UPON SUBMISSION OF THE QUOTATION
6. BIDDERS SHALL SUBMIT ORIGINAL BROCHURES SHOWING CERTIFICATIONS OF THE PRODUCT BEING OFFERED

ITEM NO.	DESCRIPTION OF WORKS	QTY.	UNIT	MATERIAL COST		LABOR COST		TOTAL COST
				Unit Cost	Material Sub-Total Cost	Unit Cost	Labor Sub-Total Cost	
3.1.2	Portland Cement (40 kgs) Premium	3	bag					
3.1.3	Mixing Sand	1	cu.m					
3.1.4	Mixing Gravel (3/4)	1	cu.m					
3.1.5	10 mm ϕ x 6 m DSB	10	lght					
3.1.6	Tie Wire #16	3	kg					
3.2	Flooring, Pavement							
3.2.1	Portland Cement (40 kgs) Premium	24	bag					
3.2.2	Mixing Sand	1	cu.m					
3.2.3	Mixing Gravel (3/4)	1	cu.m					
3.2.4	10 mm ϕ x 6 m DSB	10	lght					
3.2.5	Tie Wire #16	2	kg					
3.3	Concrete Wall opening							
3.3.1	Portland Cement (40 kgs) Premium	3	bag					
3.3.2	10 mm ϕ x 6 m DSB	4	lght					
3.4	Concrete wall Finishing of corners and openings (PLASTERING)							
3.4.1	Portland Cement (40 kgs) Premium	3	bag					
3.4.2	Skimcoat Superfine white (20 kgs)	5	bag					

Released (BAC) _____ Date _____ By _____
Returned (Supplier) _____

Printed Name/Signature

Tel. No./Cellphone No.

Date



Republic of the Philippines
CARLOS HILADO MEMORIAL STATE UNIVERSITY
 Talisay City, Negros Occidental
 Mobile Phone Number: 0939 929 6624
bac.sec@chmsc.edu.ph

REQUEST FOR QUOTATION

Page 5 of 11

Date: MARCH 25, 2024

Quotation No. 24-095

Please quote your lowest price on the item/s listed below, stating the shortest time of delivery and submit your quotation duly signed by your representative not later than _____ in the return envelope attached herewith.

DR. ANDREW EUSEBIO S.TAN
 BAC Chairman

NOTE:

1. ALL ENTRIES MUST BE TYPEWRITTEN
2. DELIVERY PERIOD WITHIN 30 CALENDAR DAYS
3. WARRANTY SHALL BE FOR A PERIOD OF SIX (6) MONTHS FOR SUPPLIES & MATERIALS, ONE (1) YEAR FOR EQUIPMENT, FROM DATE OF ACCEPTANCE BY THE PROCURING ENTITY
4. PRICE VALIDITY SHALL BE FOR A PERIOD OF _____ CALENDAR DAYS
5. G-EPS REGISTRATION CERTIFICATE SHALL BE ATTACHED UPON SUBMISSION OF THE QUOTATION
6. BIDDERS SHALL SUBMIT ORIGINAL BROCHURES SHOWING CERTIFICATIONS OF THE PRODUCT BEING OFFERED

ITEM NO.	DESCRIPTION OF WORKS	QTY.	UNIT	MATERIAL COST		LABOR COST		TOTAL COST
				Unit Cost	Material Sub-Total Cost	Unit Cost	Labor Sub-Total Cost	
3.5	Construction of Grease Trap							
3.5.1	Portland Cement	1	bags					
3.5.2	Mixing Gravel (3/4)	0.5	cu.m					
3.5.3	Mixing Sand	0.5	cu.m					
3.5.4	10 mm ø x 6 m DSB	3	lght					
3.5.5	CHB 4" x 8" x 16"	6	pcs					
3.5.6	Plywood 3/4	1	pcs					
3.5.7	Rough Lumber 1"x1"x10"	2	pcs					
	Sub-total, 3.0 (Masonry Works)							
4.0	ROOFING WORKS							
4.1	Fabrication and Installation of Roof Truss, Roof Paneling and Flashing							
4.1.1	C Purlins 2" x 3" x 0.70mm x 6meters	6	lght					
4.1.2	C Purlins 2" x 6" x 0.90mm x 6meters	6	lght					
4.1.3	12mmø Def Bars Anchor Rod	1	lght					
4.1.4	LongSpan Roofing @ 0.4mm x 1.22mW x 3.20mL (Baquio Green)	3	lght					
4.1.5	End Flashing @ .40mmx.20mx1.98m (VERIFY)	2	lght					

Released (BAC) _____ Date _____ By _____
 Returned (Supplier) _____

 Printed Name/Signature

 Tel. No./Cellphone No.

 Date



Republic of the Philippines
CARLOS HILADO MEMORIAL STATE UNIVERSITY
 Talisay City, Negros Occidental
 Mobile Phone Number: 0939 929 6624
bac.sec@chmsc.edu.ph

REQUEST FOR QUOTATION

Page 6 of 11

Date: MARCH 25, 2024

Quotation No. 24-095

Please quote your lowest price on the item/s listed below, stating the shortest time of delivery and submit your quotation duly signed by your representative not later than _____ in the return envelope attached herewith.

DR. ANDREW EUSEBIO S.TAN
 BAC Chairman

NOTE:

1. ALL ENTRIES MUST BE TYPEWRITTEN
2. DELIVERY PERIOD WITHIN 30 CALENDAR DAYS
3. WARRANTY SHALL BE FOR A PERIOD OF SIX (6) MONTHS FOR SUPPLIES & MATERIALS, ONE (1) YEAR FOR EQUIPMENT, FROM DATE OF OF ACCEPTANCE BY THE PROCURING ENTITY
4. PRICE VALIDITY SHALL BE FOR A PERIOD OF _____ CALENDAR DAYS
5. G-EPS REGISTRATION CERTIFICATE SHALL BE ATTACHED UPON SUBMISSION OF THE QUOTATION
6. BIDDERS SHALL SUBMIT ORIGINAL BROCHURES SHOWING CERTIFICATIONS OF THE PRODUCT BEING OFFERED

ITEM NO.	DESCRIPTION OF WORKS	QTY.	UNIT	MATERIAL COST		LABOR COST		TOTAL COST
				Unit Cost	Material Sub-Total Cost	Unit Cost	Labor Sub-Total Cost	
4.1.6	Teks Screw	40	pcs					
4.1.8	Welding Rod	4	kgs					
4.1.9	Expansion Bolt 12 mm ø	8	pcs					
4.2	Fabrication and Installation of Fascia Frame							
4.2.1	10mmø Def Bars	2	lght					
4.2.2	1"x1"x1/8" Angle Bar	2	lght					
	Sub-total, 4.0 (Roofing Works)							
5.0	ELECTRICAL WORKS							
5.1	Installation of Lighting and Outlet Fixtures							
5.1.3	Tube lighting LED T8 with housing and complete accessories(cool daylight,20 watts)	3	set					
5.1.5	Two Gang Outlet (U.S.) "Universal Flush Type"	3	set					
5.1.6	Two Gang Switch	1	set					
5.2	Wires and Cables							
5.2.1	5.5 mm ² THHN Stranded	13	m					
5.2.2	3.5 mm ² THHN Stranded	10	m					

Released (BAC) _____ Date _____ By _____
 Returned (Supplier) _____

 Printed Name/Signature

 Tel. No./Cellphone No.

 Date



Republic of the Philippines
CARLOS HILADO MEMORIAL STATE UNIVERSITY
 Talisay City, Negros Occidental
 Mobile Phone Number: 0939 929 6624
bac.sec@chmsc.edu.ph

REQUEST FOR QUOTATION

Page 7 of 11

Date: MARCH 25, 2024

Quotation No. 24-095

Please quote your lowest price on the item/s listed below, stating the shortest time of delivery and submit your quotation duly signed by your representative not later than _____ in the return envelope attached herewith.

DR. ANDREW EUSEBIO S. TAN
 BAC Chairman

- NOTE:
1. ALL ENTRIES MUST BE TYPEWRITTEN
 2. DELIVERY PERIOD WITHIN 30 CALENDAR DAYS
 3. WARRANTY SHALL BE FOR A PERIOD OF SIX (6) MONTHS FOR SUPPLIES & MATERIALS, ONE (1) YEAR FOR EQUIPMENT, FROM DATE OF ACCEPTANCE BY THE PROCURING ENTITY
 4. PRICE VALIDITY SHALL BE FOR A PERIOD OF _____ CALENDAR DAYS
 5. G-EPS REGISTRATION CERTIFICATE SHALL BE ATTACHED UPON SUBMISSION OF THE QUOTATION
 6. BIDDERS SHALL SUBMIT ORIGINAL BROCHURES SHOWING CERTIFICATIONS OF THE PRODUCT BEING OFFERED

ITEM NO.	DESCRIPTION OF WORKS	QTY.	UNIT	MATERIAL COST		LABOR COST		TOTAL COST
				Unit Cost	Material Sub-Total Cost	Unit Cost	Labor Sub-Total Cost	
5.3	Conduits							
5.3.1	Junction Box (octagonal)	4	pcs					
5.3.2	EMT Junction Box w/ Cover (octagonal)	4	pcs					
5.3.3	Utility Box	5	pcs					
5.3.4	1" Ø Elec. PVC Pipe	5	lght					
5.3.5	PVC Connector 1"	6	pcs					
5.3.6	PVC Elbow 1" Ø	4	pcs					
5.3.7	EMT Elbow 1 1/2" Ø	4	pcs					
5.3.8	EMT Elec. Pipe 1 1/2" Ø	4	lght					
5.3.9	Metal Pull Box 4"x4"	1	set					
5.3.10	EMT Elec. Connector 1 1/2" Ø	4	pcs					
5.3.11	G.I Tie Wire #16	1	kg					
5.4	Transferring of ACU UNITS (Split Type)							
54.1	Transferring of ACU UNITS (Split Type)	2	lot					
	Sub-total, 5.0 (ELECTRICAL WORKS)							
6.0	PAINTING WORKS							
6.1	Walls							
6.1.1	Acrylic Latex Paint Cocoa Chip (Premium)	1	gal					
6.1.2	Acrylic Latex Paint Crisp Ecru (Premium)	2	gal					

Released (BAC) _____ Date _____ By _____
 Returned (Supplier) _____

 Printed Name/Signature

 Tel. No./Cellphone No.

 Date



Republic of the Philippines
CARLOS HILADO MEMORIAL STATE UNIVERSITY
 Talisay City, Negros Occidental
 Mobile Phone Number: 0939 929 6624
bac.sec@chmsc.edu.ph

REQUEST FOR QUOTATION

Page 8 of 11

Date: MARCH 25, 2024

Quotation No. 24-095

Please quote your lowest price on the item/s listed below, stating the shortest time of delivery and submit your quotation duly signed by your representative not later than _____ in the return envelope attached herewith.

DR. ANDREW EUSEBIO S.TAN
 BAC Chairman

NOTE:

1. ALL ENTRIES MUST BE TYPEWRITTEN
2. DELIVERY PERIOD WITHIN 30 CALENDAR DAYS
3. WARRANTY SHALL BE FOR A PERIOD OF SIX (6) MONTHS FOR SUPPLIES & MATERIALS, ONE (1) YEAR FOR EQUIPMENT, FROM DATE OF ACCEPTANCE BY THE PROCURING ENTITY
4. PRICE VALIDITY SHALL BE FOR A PERIOD OF _____ CALENDAR DAYS
5. G-EPS REGISTRATION CERTIFICATE SHALL BE ATTACHED UPON SUBMISSION OF THE QUOTATION
6. BIDDERS SHALL SUBMIT ORIGINAL BROCHURES SHOWING CERTIFICATIONS OF THE PRODUCT BEING OFFERED

ITEM NO.	DESCRIPTION OF WORKS	QTY.	UNIT	MATERIAL COST		LABOR COST		TOTAL COST
				Unit Cost	Material Sub-Total Cost	Unit Cost	Labor Sub-Total Cost	
6.1.3	Concrete primer and sealer	1	gal					
6.1.4	Mortaflex 4 ltrs.	1	gal					
6.1.5	Concrete Putty	1	gal					
Sub-total, 6.0 (PAINTING WORKS)								
7.0	GLASS WORKS (Supply and Install)							
7.1	Transom Window Jalouplus with complete accessories (bronze glass finish) 1.20m width x 0.35 height	2	set					
Sub-total, 7.0 (Glass Works Supply and Install)								
8.0	STEEL WORKS							
8.1.1	Safety Grills Windows and Doors							
8.1.2	1"x2"x20' Square Tube	3	lgnth					
8.1.3	1"x1"x20' Square Tube	11	lgnth					
8.1.4	Heavy Duty Steel Hinges	1	set					
8.1.5	Welding Rod	9	kgs					
8.1.6	Full Gloss Enamel Paint (Black)	1	gals					
8.1.7	Zinc Chromate	1	gals					
8.1.8	Paint Thinner (premium)	1	gals					

Released (BAC) _____ Date _____ By _____
 Returned (Supplier) _____

 Printed Name/Signature

 Tel. No./Cellphone No.

 Date



Republic of the Philippines
CARLOS HILADO MEMORIAL STATE UNIVERSITY
 Talisay City, Negros Occidental
 Mobile Phone Number: 0939 929 6624
bac.sec@chmsc.edu.ph

REQUEST FOR QUOTATION

Page 9 of 11

Date: MARCH 25, 2024

Quotation No. 24-095

Please quote your lowest price on the item/s listed below, stating the shortest time of delivery and submit your quotation duly signed by your representative not later than _____ in the return envelope attached herewith.

DR. ANDREW EUSEBIO S.TAN
 BAC Chairman

NOTE:

1. ALL ENTRIES MUST BE TYPEWRITTEN
2. DELIVERY PERIOD WITHIN 30 CALENDAR DAYS
3. WARRANTY SHALL BE FOR A PERIOD OF SIX (6) MONTHS FOR SUPPLIES & MATERIALS, ONE (1) YEAR FOR EQUIPMENT, FROM DATE OF ACCEPTANCE BY THE PROCURING ENTITY
4. PRICE VALIDITY SHALL BE FOR A PERIOD OF _____ CALENDAR DAYS
5. G-EPS REGISTRATION CERTIFICATE SHALL BE ATTACHED UPON SUBMISSION OF THE QUOTATION
6. BIDDERS SHALL SUBMIT ORIGINAL BROCHURES SHOWING CERTIFICATIONS OF THE PRODUCT BEING OFFERED

ITEM NO.	DESCRIPTION OF WORKS	QTY.	UNIT	MATERIAL COST		LABOR COST		TOTAL COST
				Unit Cost	Material Sub-Total Cost	Unit Cost	Labor Sub-Total Cost	
8.1.9	Body Filler	1	qrt					
	Sub-total, 8.0 (Steel Works)							
9.0	PLUMBING WORKS							
9.1	Installation of Waste Pipe							
9.1.1	PVC SANITARY PIPE (ORANGE PIPE)# 2"Ø	1	pcs					
9.1.2	PVC Fittings Elbow 45 degrees 2"	1	pcs					
9.1.3	PVC Fittings Elbow 90 degrees 2"	1	pcs					
9.1.4	PVC coupling sanitary fitting 2"	1	pcs					
9.1.5	Sanitary P-Trap 2"	1	pcs					
9.1.6	Floor drain 4"x4"	1	pcs					
9.2	Installation of Water Supply Line							
9.2.1	PVC Pipe 3/4" Ø (Blue Pipe)	1	lght					
9.2.2	PVC Pipe 1/2" Ø (Blue Pipe)	1	lght					
9.2.3	PVC Fittings Elbow 90 degrees 3/4"	1	pcs					
9.2.4	PVC Fittings Elbow 90 degrees 1/2"	1	pcs					
9.2.5	PVC Reducer 3/4" to 1/2"Ø	1	pcs					
9.2.6	PVC Tee Reducer 3/4" to 1/2"Ø	1	pcs					
9.2.7	PVC Coupling Tee 3/4"	1	pcs					
9.2.8	PVC Fittings Tee 1/2"	4	pcs					

Released (BAC) _____ Date _____ By _____
 Returned (Supplier) _____

 Printed Name/Signature

 Tel. No./Cellphone No.

 Date



Republic of the Philippines
CARLOS HILADO MEMORIAL STATE UNIVERSITY
 Talisay City, Negros Occidental
 Mobile Phone Number: 0939 929 6624
bac.sec@chmsc.edu.ph

REQUEST FOR QUOTATION

Page 10 of 11

Date: MARCH 25, 2024

Quotation No. 24-095

Please quote your lowest price on the item/s listed below, stating the shortest time of delivery and submit your quotation duly signed by your representative not later than _____ in the return envelope attached herewith.

DR. ANDREW EUSEBIO S.TAN
 BAC Chairman

NOTE:

1. ALL ENTRIES MUST BE TYPEWRITTEN
2. DELIVERY PERIOD WITHIN 30 CALENDAR DAYS
3. WARRANTY SHALL BE FOR A PERIOD OF SIX (6) MONTHS FOR SUPPLIES & MATERIALS, ONE (1) YEAR FOR EQUIPMENT, FROM DATE OF ACCEPTANCE BY THE PROCURING ENTITY
4. PRICE VALIDITY SHALL BE FOR A PERIOD OF _____ CALENDAR DAYS
5. G-EPS REGISTRATION CERTIFICATE SHALL BE ATTACHED UPON SUBMISSION OF THE QUOTATION
6. BIDDERS SHALL SUBMIT ORIGINAL BROCHURES SHOWING CERTIFICATIONS OF THE PRODUCT BEING OFFERED

ITEM NO.	DESCRIPTION OF WORKS	QTY.	UNIT	MATERIAL COST		LABOR COST		TOTAL COST
				Unit Cost	Material Sub-Total Cost	Unit Cost	Labor Sub-Total Cost	
9.2.9	PVC Gate Valve 1/2"	1	pcs					
9.2.10	PVC Gate Valve 1/3"	1	pcs					
Sub-total, 9.0 (Plumbing Works)								
10.0	FABRICATION OF KITCHEN SINK							
10.1	2"x2"x20' Tubular Steel	1	lght					
10.2	1"x2"x20' Tubular Steel	1	lght					
10.3	(5mm) 1 1/2"x1 1/2"x20' Angle Bar	2	lght					
10.4	(5mm)x2"x20' Flat Bar	2	lght					
10.5	3/4"x4'x8' Marine Plywood	1	pcs					
10.6	0.30m x 0.30m Fury Black Tile	10	pcs					
10.7	Tile Adhesive (Heavy Duty)	1	bag					
Sub-total, 10.0 (Fabrication of Kitchen Sink Works)								
PROJECT DURATION: 30 CALENDAR DAYS								
Note: Attach Certificate of Site Inspection								
A. TOTAL DIRECT COST								
B. CONSUMABLES:								
C. SUPERVISION AND ADMINISTRATION:								
D. TOTAL INDIRECT COST (B+C):								

Released (BAC) _____ Date _____
 Returned (Supplier) _____ By _____

 Printed Name/Signature

 Tel. No./Cellphone No.

 Date



Republic of the Philippines
CARLOS HILADO MEMORIAL STATE UNIVERSITY
 Talisay City, Negros Occidental
 Mobile Phone Number: 0939 929 6624
bac.sec@chmsc.edu.ph

REQUEST FOR QUOTATION

Page 11 of 11

Date: MARCH 25, 2024

Quotation No. 24-095

Please quote your lowest price on the item/s listed below, stating the shortest time of delivery and submit your quotation duly signed by your representative not later than _____ in the return envelope attached herewith.

DR. ANDREW EUSEBIO S.TAN
 BAC Chairman

NOTE:

1. ALL ENTRIES MUST BE TYPEWRITTEN
2. DELIVERY PERIOD WITHIN 30 CALENDAR DAYS
3. WARRANTY SHALL BE FOR A PERIOD OF SIX (6) MONTHS FOR SUPPLIES & MATERIALS, ONE (1) YEAR FOR EQUIPMENT, FROM DATE OF ACCEPTANCE BY THE PROCURING ENTITY
4. PRICE VALIDITY SHALL BE FOR A PERIOD OF _____ CALENDAR DAYS
5. G-EPS REGISTRATION CERTIFICATE SHALL BE ATTACHED UPON SUBMISSION OF THE QUOTATION
6. BIDDERS SHALL SUBMIT ORIGINAL BROCHURES SHOWING CERTIFICATIONS OF THE PRODUCT BEING OFFERED

ITEM NO.	DESCRIPTION OF WORKS	QTY.	UNIT	MATERIAL COST		LABOR COST		TOTAL COST
				Unit Cost	Material Sub-Total Cost	Unit Cost	Labor Sub-Total Cost	
	E. TOTAL COST (A+D)							
	F. VAT (12% OF ITEM E):							
	GRAND TOTAL OF PROJECT COST:							
	*****NOTHING FOLLOWS*****							
	TOTAL ABC = Php 149,033.45							
	PROCUREMENT OF LABOR AND MATERIALS FOR THE REHABILITATION OF OSAS OFFICE EXTENSION-ALIJIS CAMPUS/ A.							
	PR# 24-074-0207 02-07-24							
	INCOME 43-164-24-03 03-04-24							

Released (BAC) _____ Date _____ By _____
 Returned (Supplier) _____

 Printed Name/Signature

 Tel. No./Cellphone No.

 Date



EXTERIOR PERSPECTIVE

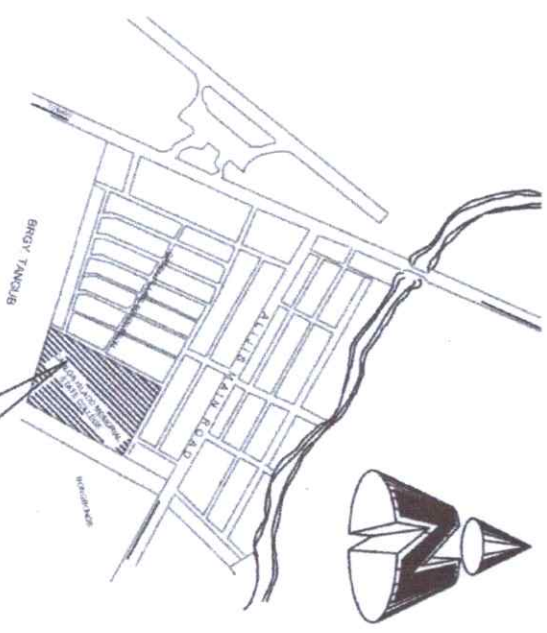

VICINITY MAP



SITE DEVELOPMENT PLAN



Republic of the Philippines
**CARLOS HILADO MEMORIAL
 STATE UNIVERSITY**
 Negros Occidental

PROJECT TITLE:	OSA EXTENSION		
ENDORSED BY:	<i>[Signature]</i> DR. EDWIN H. BUGNA CAMPUS DIRECTOR	CHECKED BY:	<i>[Signature]</i> ENRICH JUN-JUN MARQUEZ DIRECTOR PRODM
RECOMMENDING APPROVAL:	<i>[Signature]</i> MRS. ROSALINDA V. TUVILLA, J.D. VICE PRESIDENT FOR ADMINISTRATION	APPROVED:	<i>[Signature]</i> NORBERTO P. MANGUABAN, Ph.D. SUC PRESIDENT III
PREPARED CHECKED BY:	FEDERICO B. DENTISA JR., Ph.D. CAMPUS PHYSICAL PLANNING AND FACILITIES L. BELARMINO M. TAYAO CAMPUS DEVELOPMENT / OUT REACHES		
SHEET NO.:	1 OF 1		

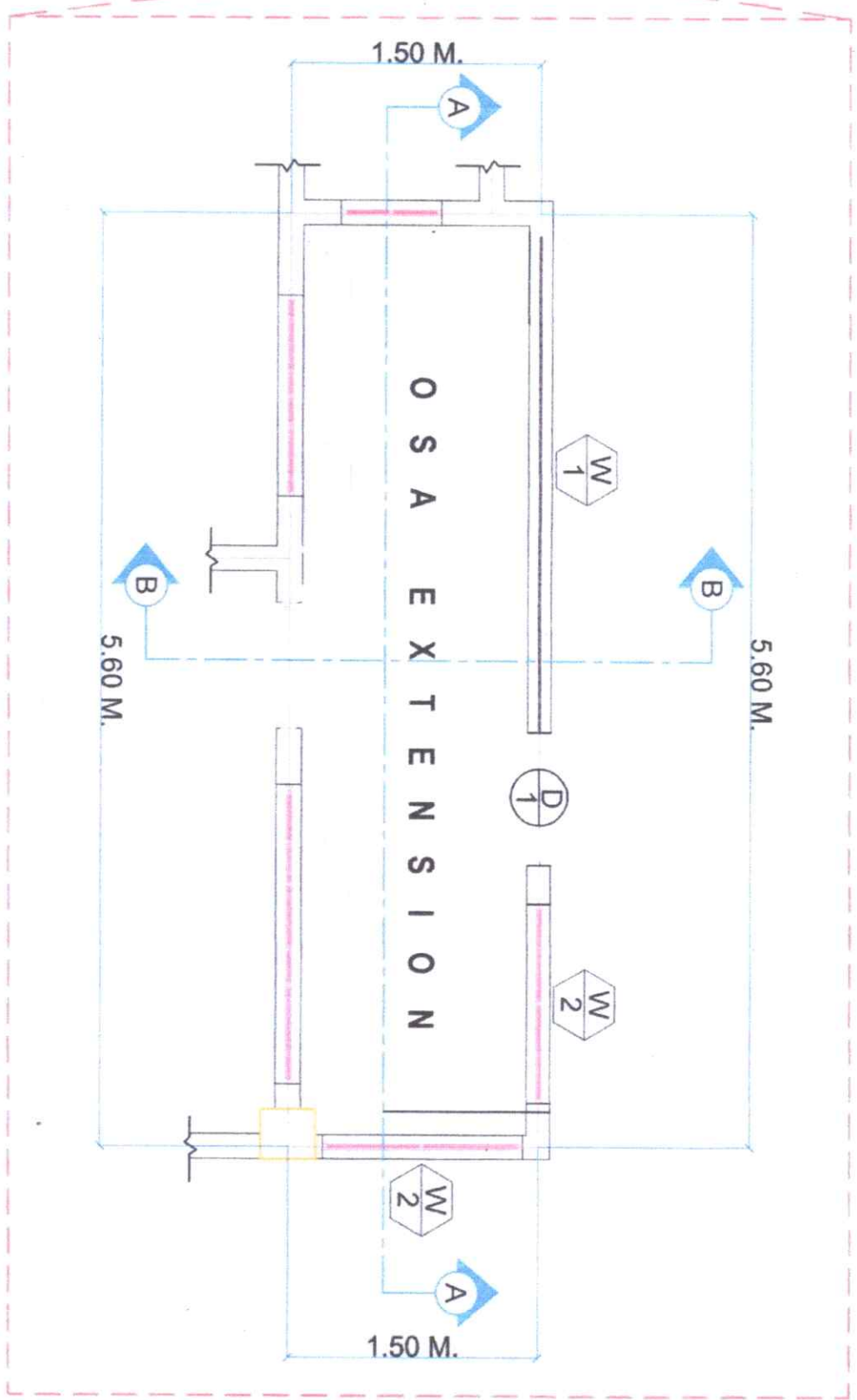
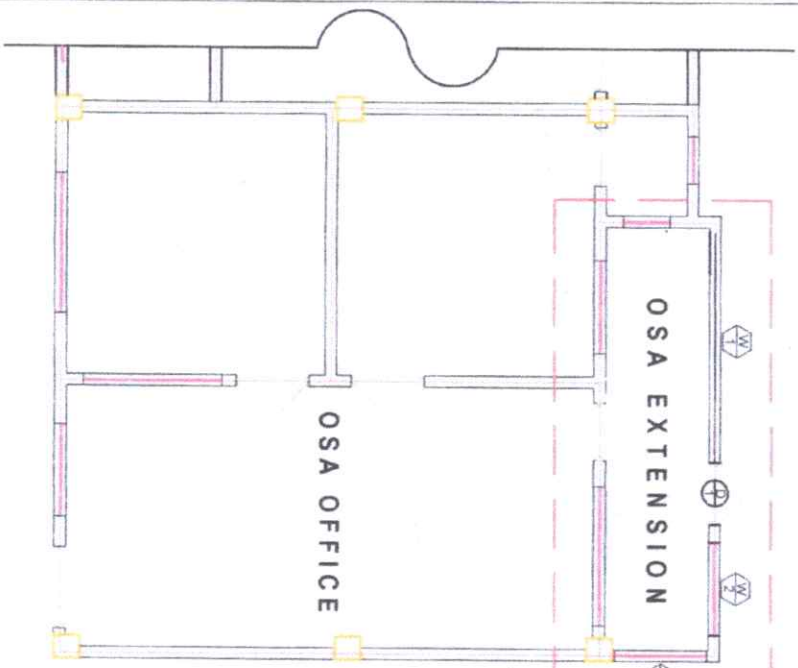

**PROPOSED OSA EXTENSION
OFFICE FLOOR PLAN**

SCALE ○ 1:50 MTS



Republic of the Philippines
**CARLOS HILADO MEMORIAL
STATE UNIVERSITY**
Nagpos Occidental

PROJECT TITLE:	ENDORSED BY:			CHECKED BY:	RECOMMENDING APPROVAL:	APPROVED:	PREPARED / CHECKED BY:	SHEET NO:	PAGE NO:
OSA EXTENSION	DR. EDWIN H. BUGNA CAMPUS DIRECTOR			ENGR. JUN MARROJO DIRECTOR PPM	Mrs. ROSALINDA V. TUVILLA, J.D. VICE PRESIDENT FOR ADMINISTRATION	NORBERTO P. MANOLABNAN, Ph.D. SUC PRESIDENT III	FEDERICO V. DENISA, JR., P.A.D. CAMPUS PHYSICAL PLANNING AND FACILITIES	A	1
PROJECT LOCATION: ALLIUS CAMPUS, BACOLOLO CITY									



Republic of the Philippines
**CARLOS HILADO MEMORIAL
 STATE UNIVERSITY**
 Negros Occidental

PROJECT TITLE:	ENDORSED BY:	CHECKED BY:	RECOMMENDING APPROVAL:	APPROVED:	PREPARED / CHECKED BY:	SHEET NO.	PAGE NO.
OSA EXTENSION	<i>[Signature]</i>	<i>[Signature]</i>	<i>[Signature]</i>	<i>[Signature]</i>	FEDERICO V. BENISA JR., Ph.D. CAMPUS PHYSICAL PLANT AND FACILITIES L. DELARMINO M. TAYCO CAMPUS DRAFTSMAN / DRAFTSMAN	A	2
PROJECT LOCATION: ALJIS CAMPUS, BACOLOD CITY	DR. EDWIN H. BUGNA CAMPUS DIRECTOR	ENGR. ALVIN JUN MARDUZZ DIRECTOR PROM	Mrs. ROSALINDA V. TUVILLA, J.D. VICE PRESIDENT FOR ADMINISTRATION	NORBERTO P. MANGULABENAN, Ph.D. SUC PRESIDENT III			

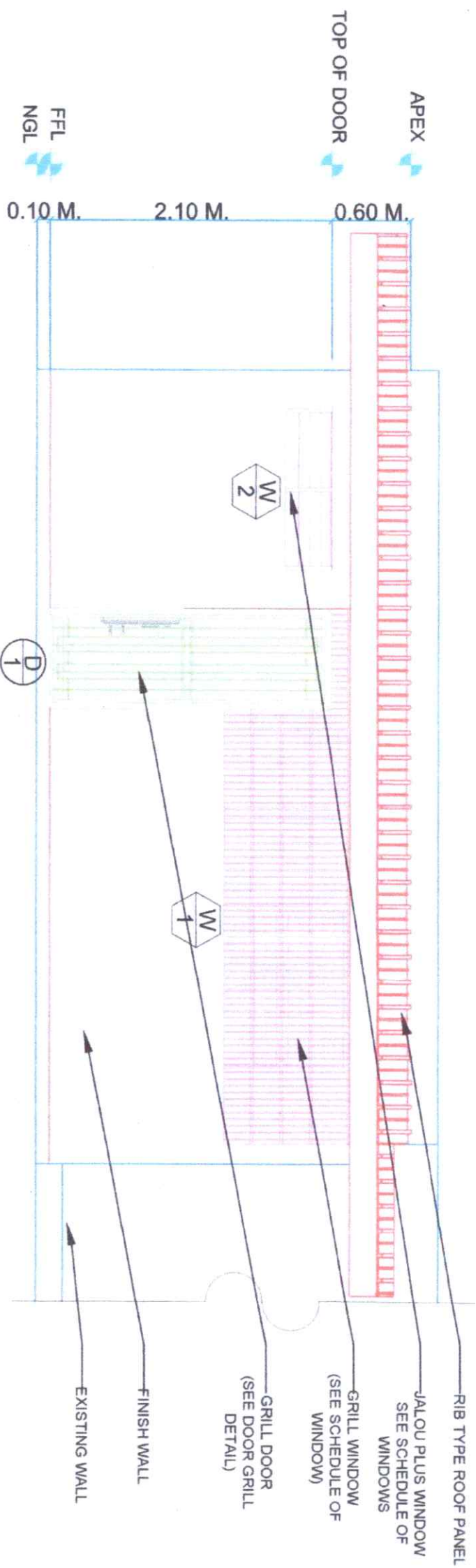

REAR-SIDE ELEVATION
 SCALE: 1:40 MTS



Republic of the Philippines
**CARLOS HILADO MEMORIAL
 STATE UNIVERSITY**
 Negros Occidental

PROJECT TITLE: OSA EXTENSION	ENDORSED BY: 	CHECKED BY: 	RECOMMENDING APPROVAL: 	APPROVED: 	PREPARED CHECKED BY: 	SHEET NO. PAGE NO. A 3
PROJECT LOCATION: ALIUS CAMPUS, BACOLOD CITY	CAMPUS DIRECTOR DR. EDWIN H. BUCINA	DIRECTOR PDM ENGR. JUN MARQUEZ	VICE PRESIDENT FOR ADMINISTRATION MRS. ROSALINDA V. TUVILLA, JR., D.D.	SUC PRESIDENT III NORBERTO P. MANGULABNAN, Ph.D.	CAMPUS ARCHITECTURAL PLANNING AND FACILITIES L. B. CLARINO OJT DRAFTSMAN M. TAYCO	

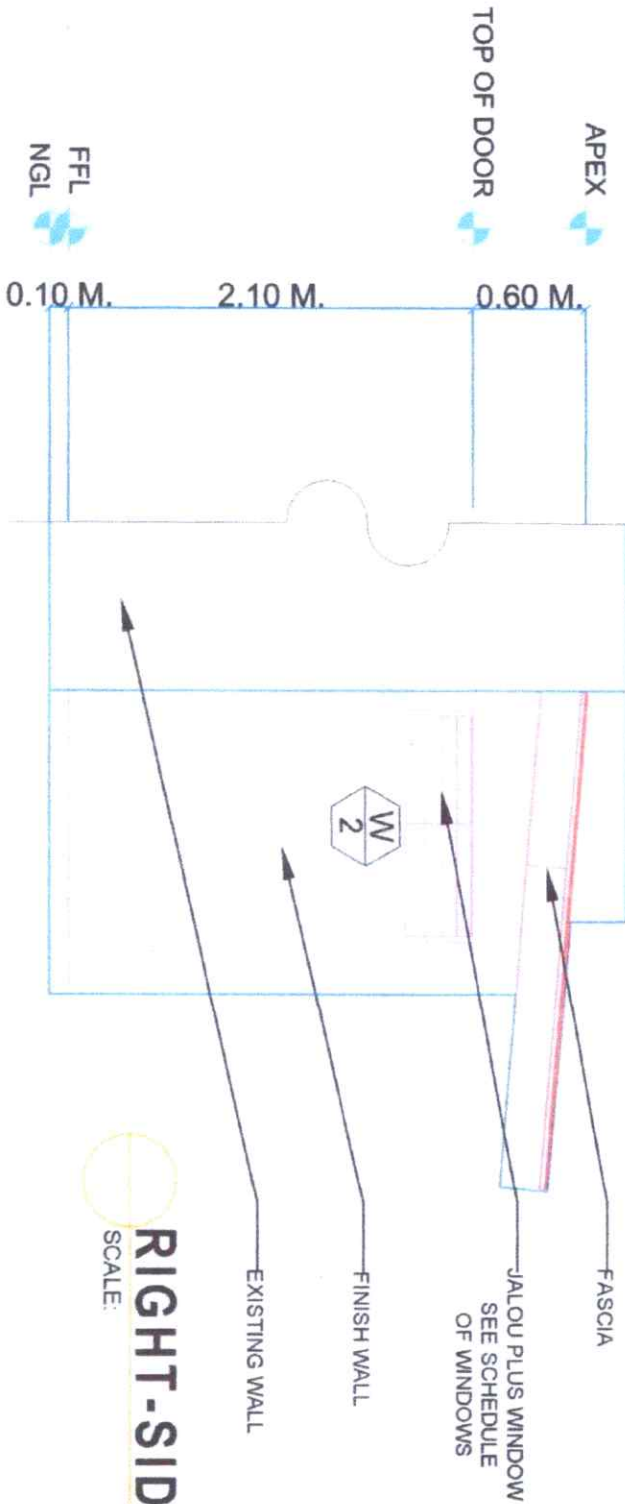

LEFT-SIDE ELEVATION
 SCALE: 1:40 MTS

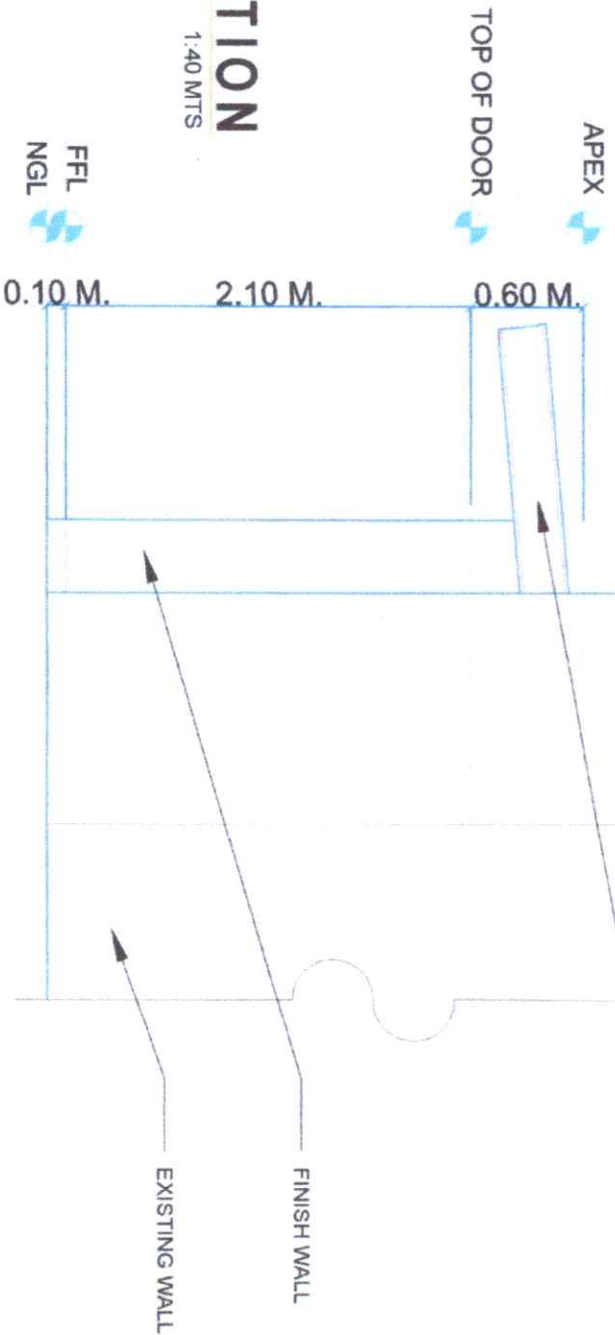

RIGHT-SIDE ELEVATION
 SCALE: 1:40 MTS



Republic of the Philippines
CARLOS HILADO MEMORIAL STATE UNIVERSITY
 Negros Occidental

PROJECT TITLE: OSA EXTENSION	ENDORSED BY: <i>[Signature]</i> DR. EDWIN H. BUGNA CAMPUS DIRECTOR	CHECKED BY: <i>[Signature]</i> ENGR. JON-JUN MARDUQUEZ DIRECTOR PRDM	RECOMMENDING APPROVAL: <i>[Signature]</i> Mrs. ROSALINDA V. TUVILLA, J.D. VICE PRESIDENT FOR ADMINISTRATION	APPROVED: <i>[Signature]</i> NORBERTO P. MANCULANGAN, Ph.D. SUC PRESIDENT III	PREPARED / CHECKED BY: <i>[Signature]</i> FEDERICO DENISA JR., Ph.D. CAMPUS PHYSICAL PLANT AND FACILITIES L. DELARMINO M. TAYCO CAMPUS DEPUTY CHIEF / OUTDRAFTSMAN	SHEET NO. A	PAGE NO. 4
--	---	---	--	--	---	-----------------------	----------------------

SCHEDULE OF DOOR AND WINDOWS

SCALE: NDTs

SCHEDULE OF DOORS AND WINDOWS						
DESCRIPTION	LOCATION	HEIGHT	WIDTH	FINISHES	NO. OF UNITS TO INSTALL	
D1	DOOR GRILL	OSA EXTENSION (EXIT Door)	2.10	0.75	Door GRILL (SEE DETAIL)	1
W1	GRILL WINDOW	OSA EXTENSION AREA	1.17	3.94	Square Tube Grills (painted black)	1
W2	JALOUPLUS WINDOW	OSA EXTENSION AREA	0.35	1.20	(2 Panel - Double Control Handle) Jalouplus Frame (bronze glass finish)	2

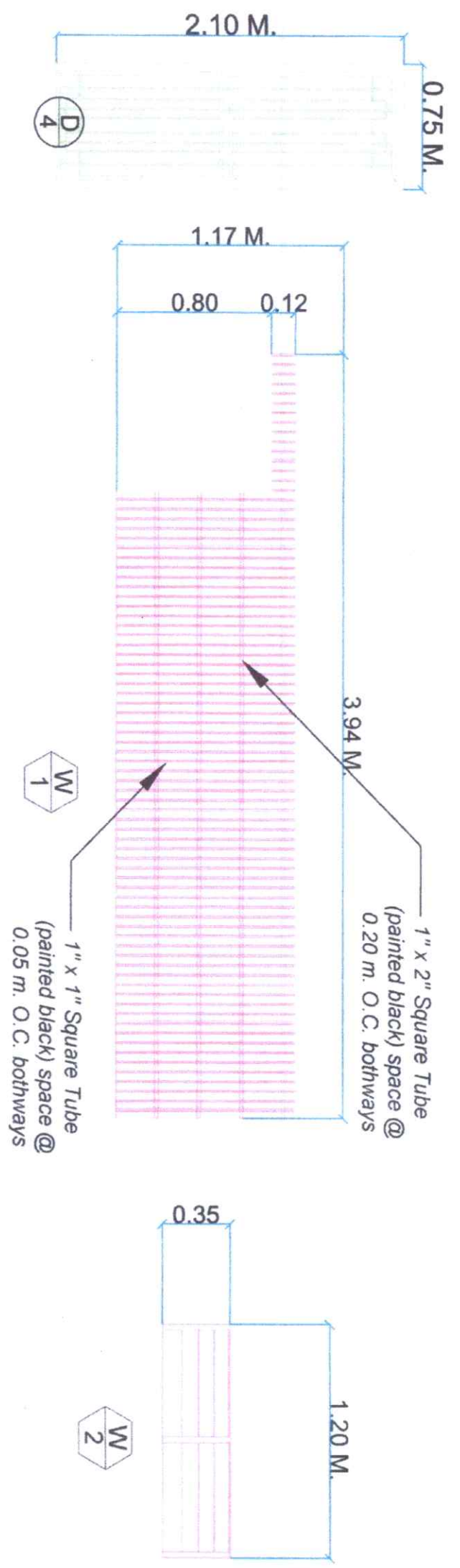



Republic of the Philippines
**CARLOS HILADO MEMORIAL
 STATE UNIVERSITY**
 Negros Occidental

PROJECT TITLE:	OSA EXTENSION	ENDORSED BY:	<i>[Signature]</i> DR. EDWIN H. BUGNA CAMPUS DIRECTOR	CHECKED BY:	<i>[Signature]</i> ENGR. JUAN MARQUEZ DIRECTOR PPM	RECOMMENDING APPROVAL:	<i>[Signature]</i> Mrs. ROSALINDA V. TUMILVA, J.D. VICE PRESIDENT FOR ADMINISTRATION	APPROVED:	<i>[Signature]</i> NORBERTO P. MANGULABUAN, Ph.D. SUC PRESIDENT	PREPARED / CHECKED BY:	FEDERICO DENISA JR., P.H.D. CAMPUS PHYSICAL PLANNING AND FACILITIES L. BELARMINO M. TAYCO CAMPUS DRAFTSMAN / C/D DRAFTSMAN	SHEET NO.	A	PAGE NO.	5
----------------	---------------	--------------	---	-------------	--	------------------------	--	-----------	---	------------------------	---	-----------	---	----------	---

SECTION THRU "A"
 SCALE: 1:40 MTS

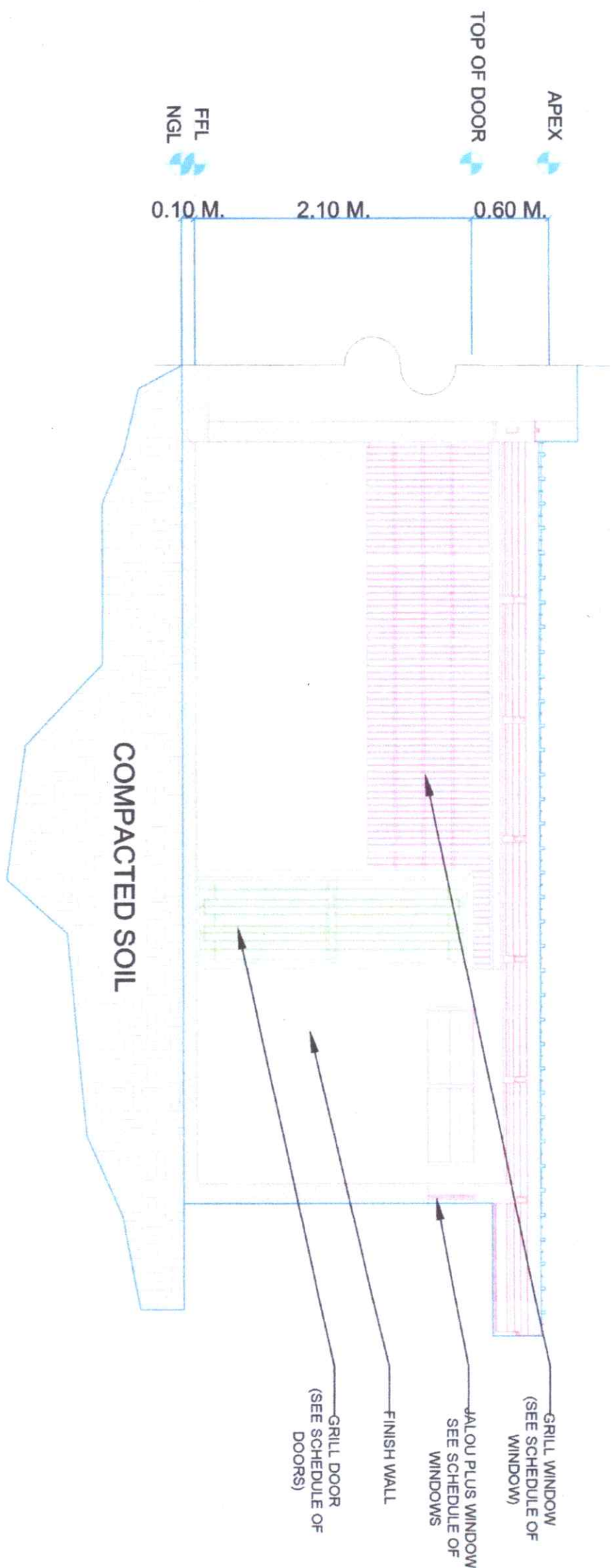



Republic of the Philippines
CARLOS HILADO MEMORIAL
 STATE UNIVERSITY
 Negros Occidental

PROJECT TITLE:	OSA EXTENSION	ENDORSED BY:	<i>[Signature]</i> DR. EDWIN H. BUENA CAMPUS DIRECTOR	CHECKED BY:	<i>[Signature]</i> ENGR. JUN-JUN MARQUEZ DIRECTOR PPM	RECOMMENDING APPROVAL:	<i>[Signature]</i> Mrs. ROSALINDA V. TUVILLA, J.D. VICE PRESIDENT FOR ADMINISTRATION	APPROVED:	<i>[Signature]</i> NORBERTO P. MANGULABMAN, Ph.D. SUC PRESIDENT III	PREPARED / CHECKED BY:	<i>[Signature]</i> FEDERICO V. DENISA, JR., P.A.D. CAMPUS PHYSICAL PLANNING AND FACILITIES L. DELA RAMA M. TAYCO CAMPUS ORNSTEIN / CIT ORNSTEIN	SHEET NO.	PAGE NO.
PROJECT LOCATION:	ALUIS CAMPUS, BACOLOD CITY											A	6

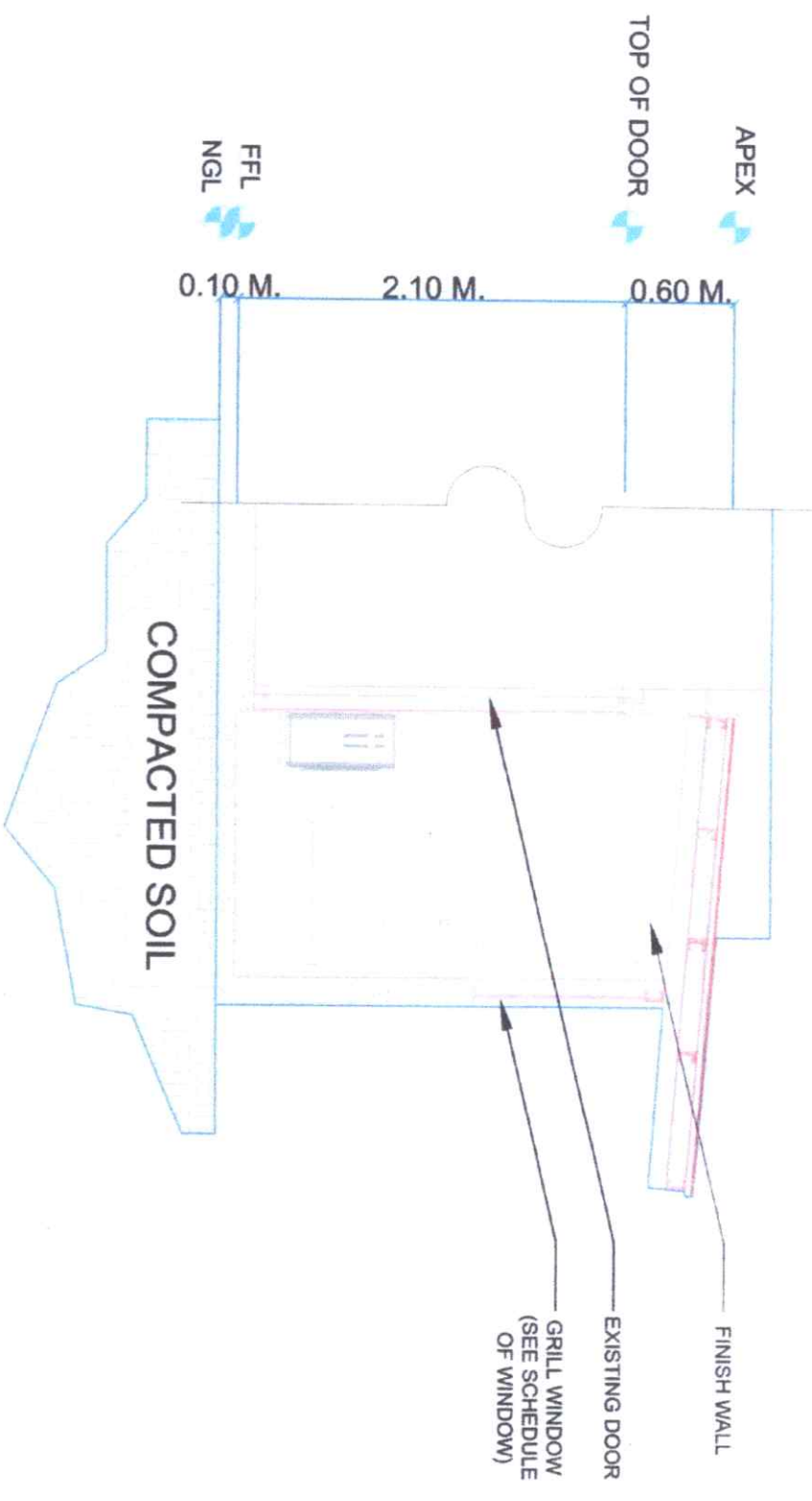

SECTION THRU "B"
 SCALE: 1:40 MTS



Republic of the Philippines
**CARLOS HILADO MEMORIAL
 STATE UNIVERSITY**
 Negros Occidental

PROJECT TITLE:	OSA EXTENSION	ENDORSED BY:	DR. EDWIN H. BUGNA CAMPUS DIRECTOR	CHECKED BY:	ENGR. JUN-JUN MARQUEZ DIRECTOR PROM	RECOMMENDING APPROVAL:	Mrs. ROSALINDA V. TUVILLA, J.D. VICE PRESIDENT FOR ADMINISTRATION	APPROVED:	NORBERTO P. MANGUANGAN, Ph.D. SUC PRESIDENT III	PREPARED CHECKED BY:	FEDERICO DENISA JR., Ph.D. CAMPUS PHYSICAL PLANT AND FACILITIES L. BELARMINO MATAO CAMPUS DRAFTSMAN / OUT DRAFTSMAN	SHEET NO:	A	PAGE NO:	7
PROJECT LOCATION:	ALUIS CAMPUS, BACOLOLO CITY														

SCALE: **DOOR GRILL DETAILS**
 1:25 MTS

FRONT VIEW

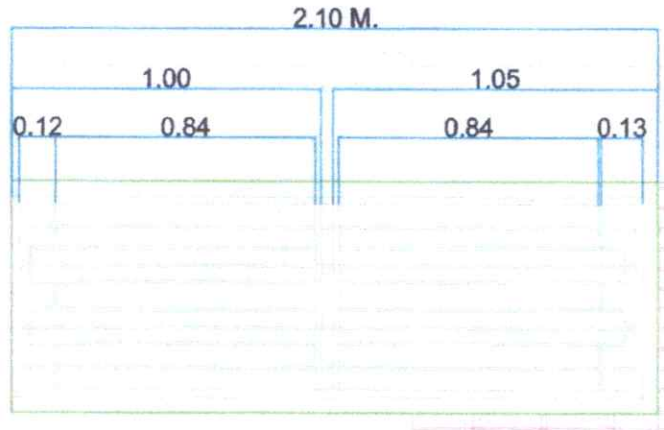

SIDE VIEW

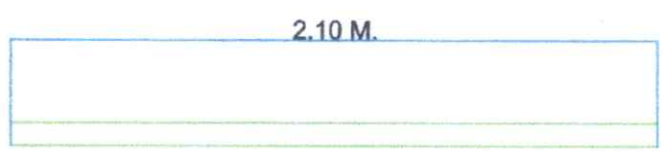

TOP VIEW

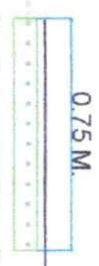

ISOMETRIC VIEW

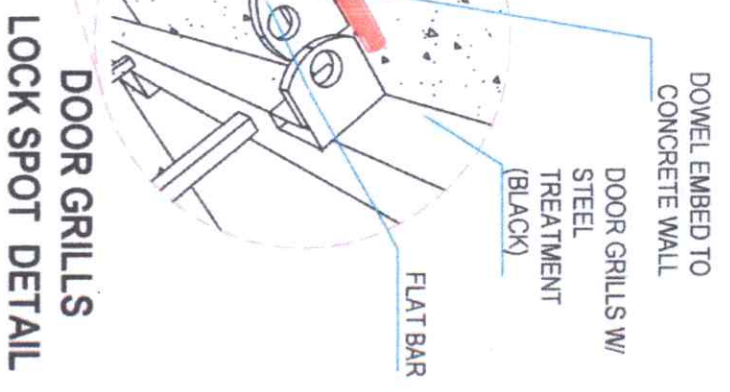
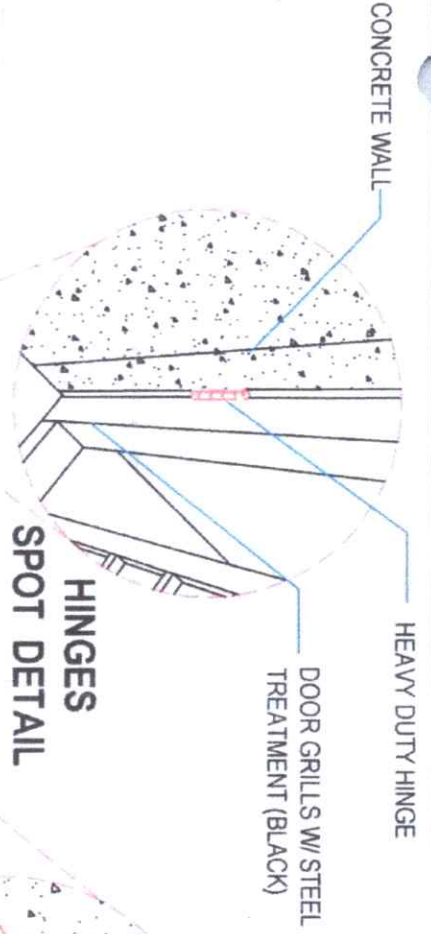
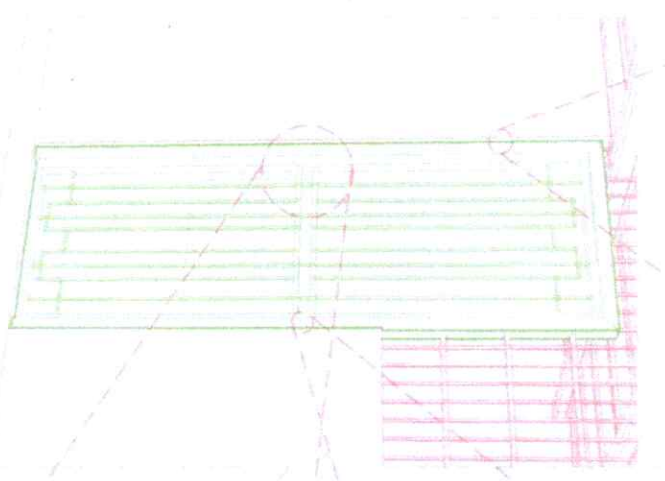

SPOT DETAIL

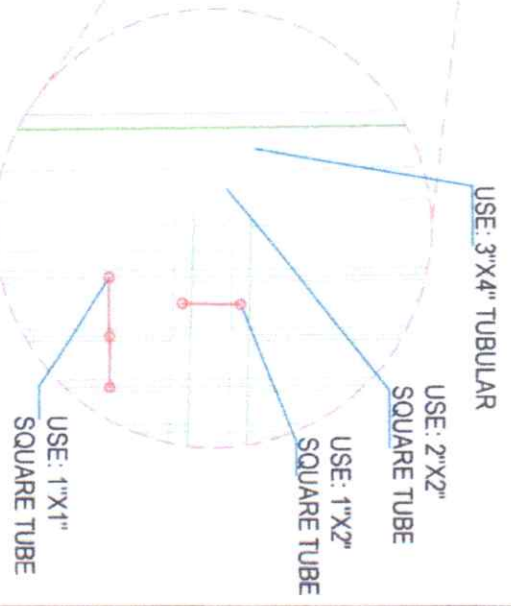



Republic of the Philippines
CARLOS HILADO MEMORIAL
STATE UNIVERSITY
 Negros Occidental

PROJECT TITLE: OSA EXTENSION	ENDORSED BY: <i>[Signature]</i> DR. EDWIN H. BUCHA CAMPUS DIRECTOR	CHECKED BY: <i>[Signature]</i> ENGR. JIMMY UN MARQUEJE DIRECTOR-CPD	RECOMMENDING APPROVAL: <i>[Signature]</i> MS. ROSALINDA V. TUWILA, D.D. VICE PRESIDENT FOR ADMINISTRATION	APPROVED: <i>[Signature]</i> NORBERTO P. MANGULBENAN, Ph.D. SUC PRESIDENT III	PREPARED CHECKED BY: <i>[Signature]</i> FEDRICKO V. DENISA JR., Ph.D. CAMPUS PHYSICAL PLANT AND FACILITIES L. BELARMINO M. TAYCO CAMPUS DRAFTER/ARTIST
--	---	--	--	--	--

FRONT VIEW

ORTHOGRAPHIC VIEW

KITCHEN SINK DETAILS

SCALE: NDTs

SIDE VIEW

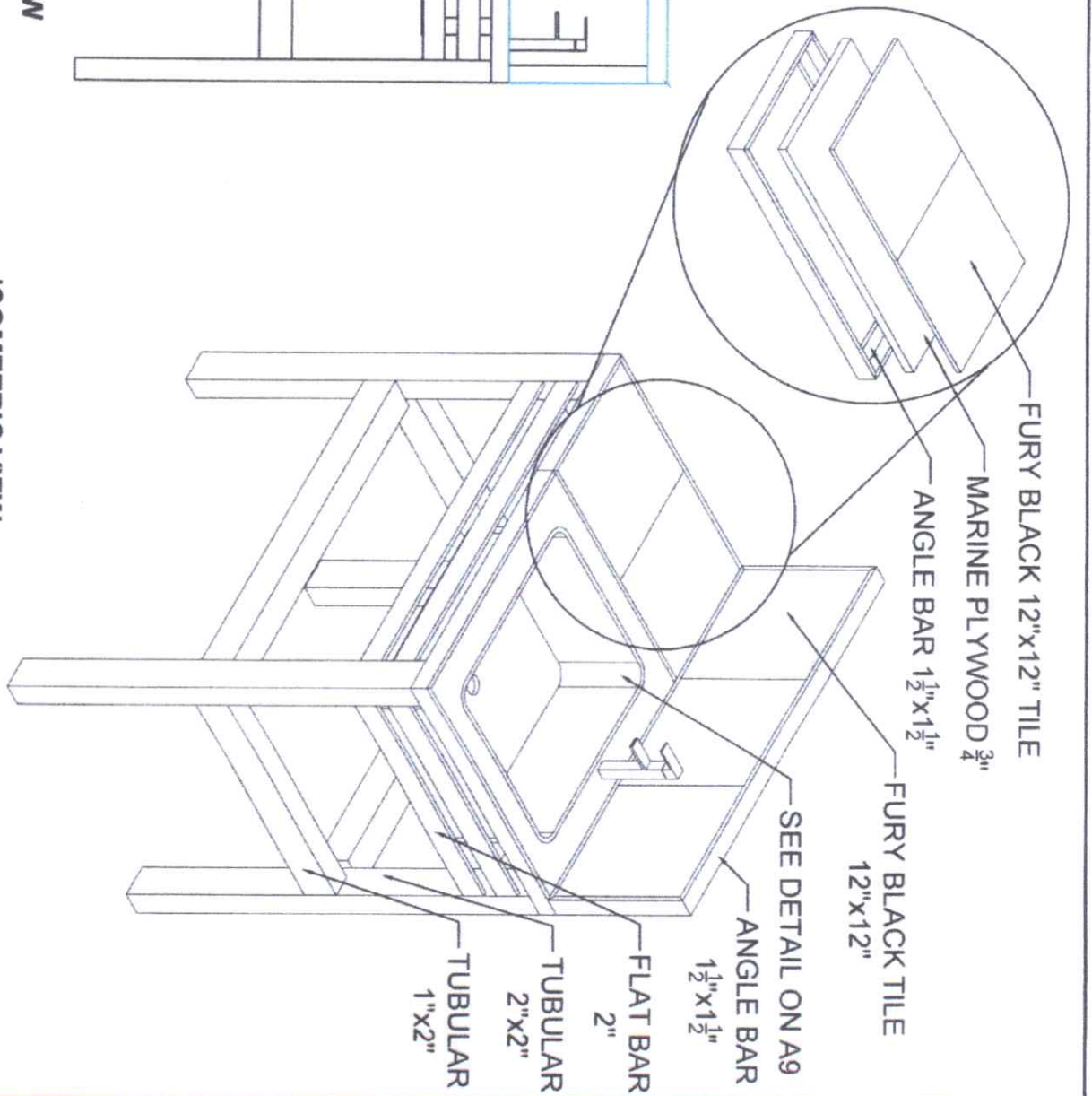
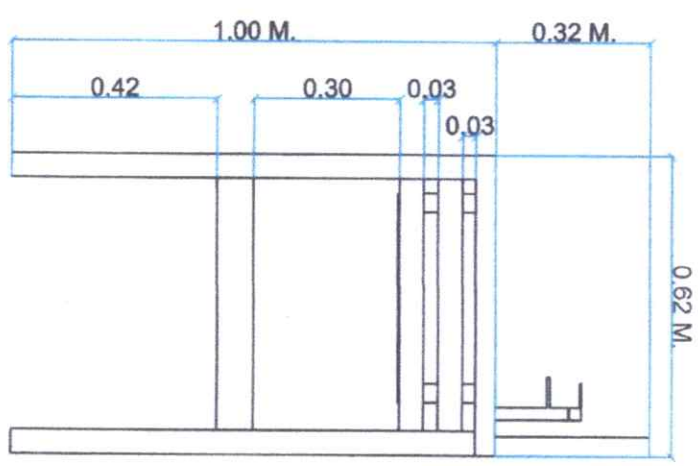
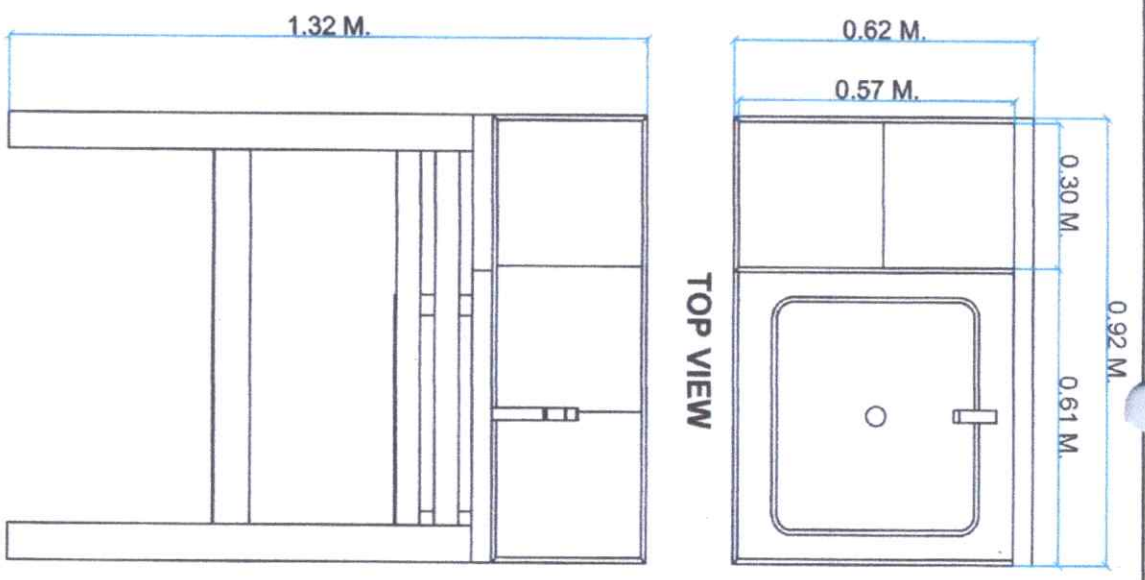

ISOMETRIC VIEW

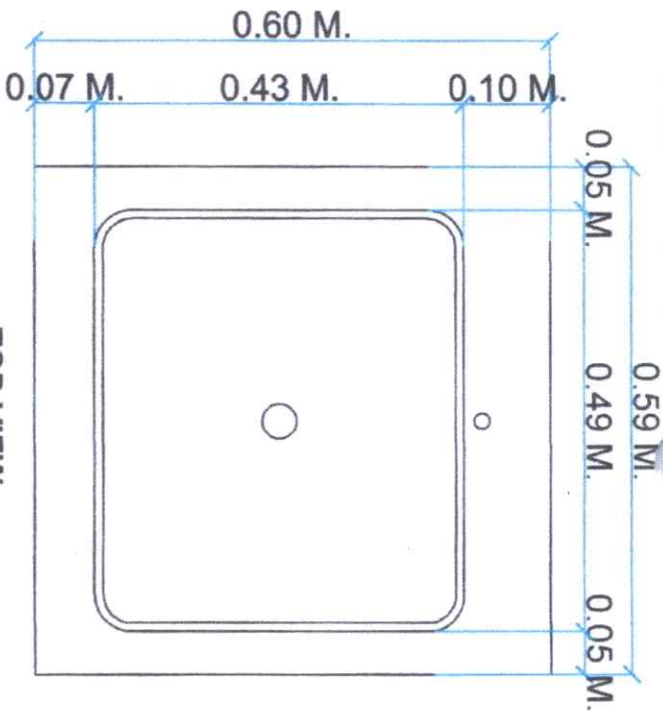

TOP VIEW

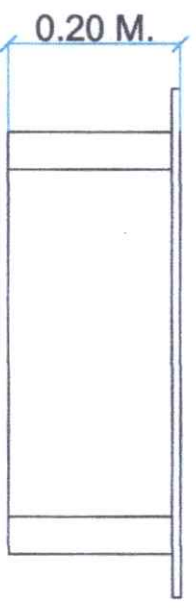

FRONT VIEW

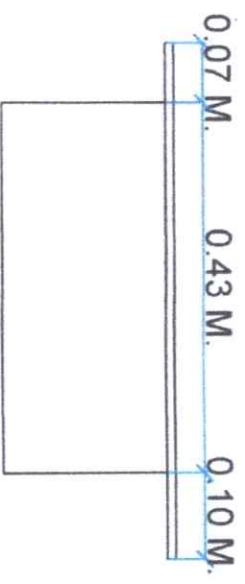

SIDE VIEW

ORTHOGRAPHIC VIEW

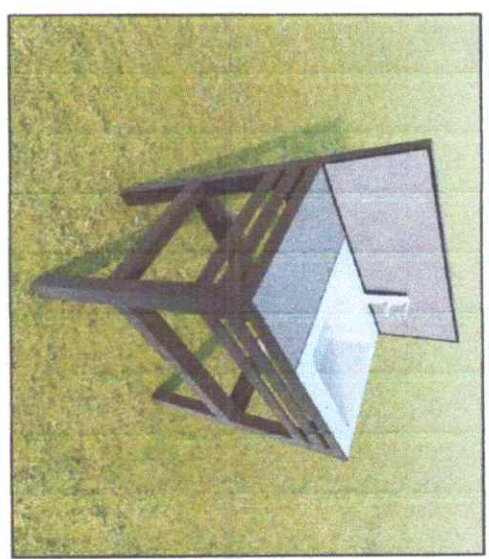

PERSPECTIVE VIEW

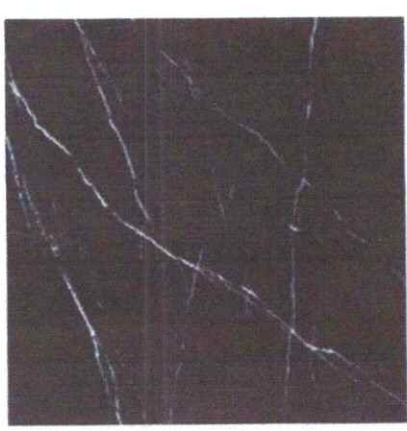

FURY BLACK 12"x12" TILE

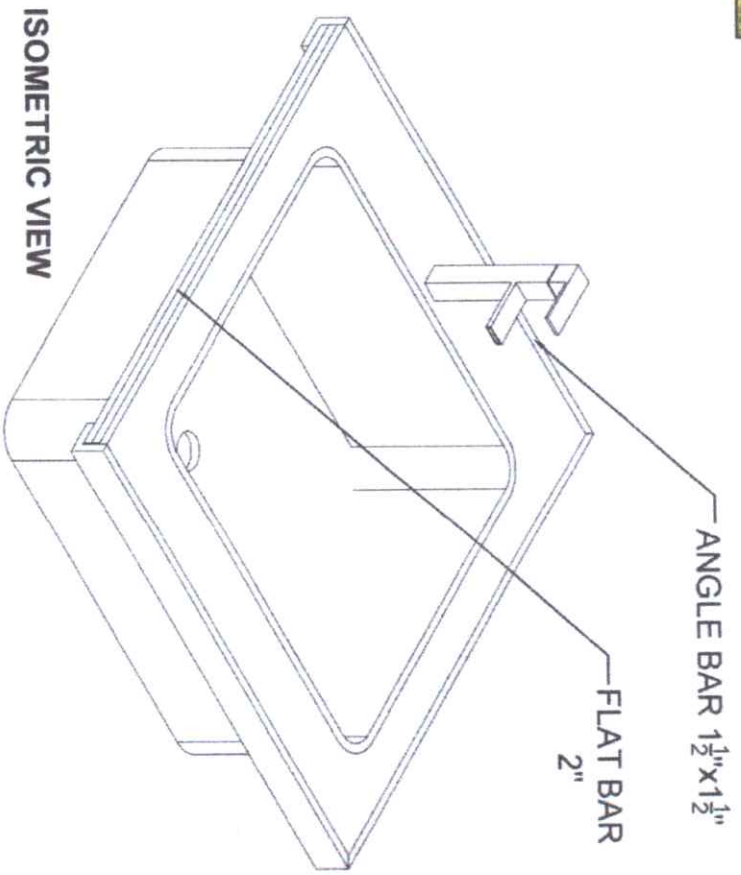

ISOMETRIC VIEW

SINK BOWL DETAILS

SCALE:

NDTS



Republic of the Philippines
CARLOS HILADO MEMORIAL
STATE UNIVERSITY
Negros Occidental

PROJECT TITLE:	OSA EXTENSION	ENDORSED BY:	DR. EDWIN H. BUENA	CHECKED BY:	ENGR. JUAN JUN MARQUEZ	RECOMMENDING APPROVAL:	Mrs. ROSALINDA V. TUVILLA, J.D.	APPROVED:	NORBERTO P. MANGULABANAN, Ph.D.	PREPARED BY:	FEDERICO DENISA JR., Ph.D.	SHEET NO.	A
PROJECT LOCATION:	ALUIS CAMPUS, BACOLOLO CITY	CAMPUS DIRECTOR:		DIRECTOR OF PLAN:		VICE PRESIDENT FOR ADMINISTRATION:		SUC PRESIDENT III:		CAMPUS PHYSICAL PLANT AND FACILITIES:	L. DELAMANO	PAGE NO.	9
										CAMPUS DRAFTER:	OT DRAFTERMAN		



Republic of the Philippines
**CARLOS HILADO MEMORIAL
 STATE UNIVERSITY**
 Negros Occidental

PROJECT TITLE:	OSAK EXTENSION	PROJECT LOCATION: ALLIUS CAMPUS, BACOLOLO CITY
ENDORSED BY:	 DR. EDWIN H. BUGNA CAMPUS DIRECTOR	CHECKED BY:
RECOMMENDING APPROVAL:	 MRS. ROSALINDA V. TUVILLA, J.D. VICE PRESIDENT FOR ADMINISTRATION	APPROVED:
PREPARED / CHECKED BY:	 FEDERICO DENISA JR., P.H.D. CAMPUS PRESIDENTIAL PLANT AND FACILITIES I. BELARMINO M. TAYCO CAMPUS DRAFTSMAN	SHEET NO:
		PAGE NO:

ROOF FRAMING PLAN

SCALE: 1:50 MTS

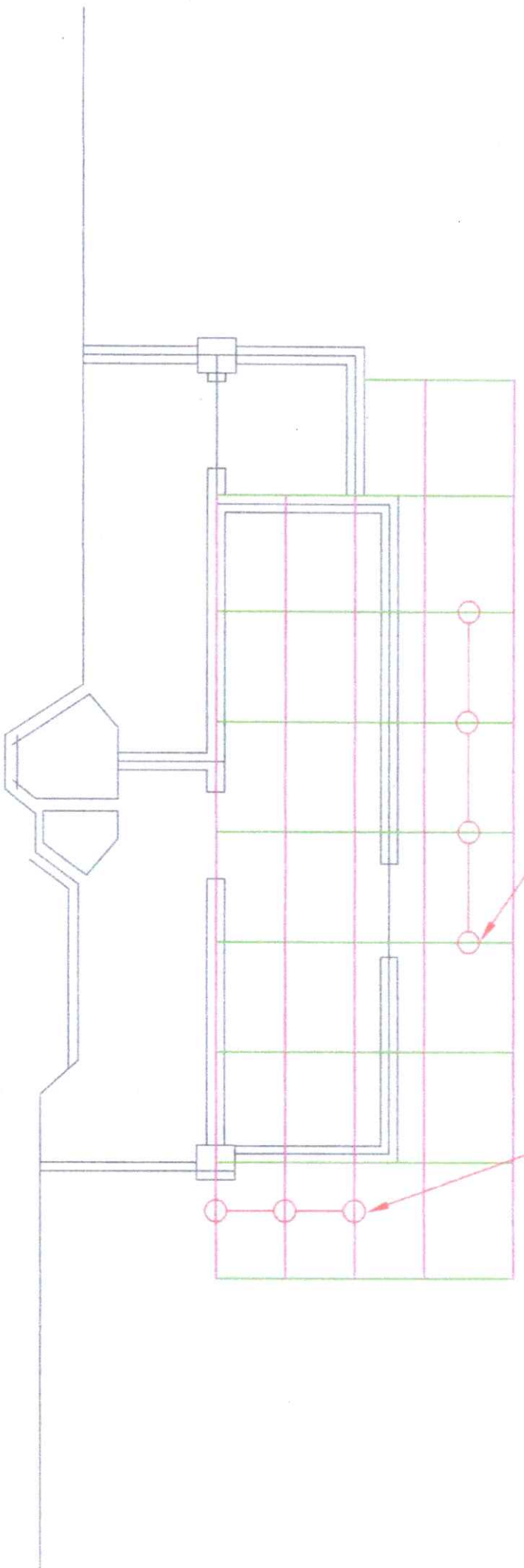



Republic of the Philippines
CARLOS HILADO MEMORIAL
STATE UNIVERSITY
 Negros Occidental

PROJECT TITLE: OSA EXTENSION	ENDORSED BY: <i>[Signature]</i> DR. EDWIN H. BRGMA CAMPUS DIRECTOR	CHECKED BY: <i>[Signature]</i> ENGR. JUAN-JUN MARQUEZ DIRECTOR FROM	RECOMMENDING APPROVAL: <i>[Signature]</i> MRS. ROSALINDA V. TUVILLA, J.D. VICE PRESIDENT FOR ADMINISTRATION	APPROVED: <i>[Signature]</i> NORBERTO P. MANGULABMAN, Ph.D. SUC PRESIDENT III	PREPARED / CHECKED BY: <i>[Signature]</i> FEDERICK V. DENISA JR., Ph.D. CAMPUS PHYSICAL PLANNING AND FACILITIES L. DELARMINO M. TAYCO CAMPUS DRAFTSMAN / OJT DRAFTSMAN	SHEET NO. / PAGE NO. S 2
--	---	--	--	--	--	------------------------------------

ROOF SECTION PLAN

SCALE: 1:50 MTS

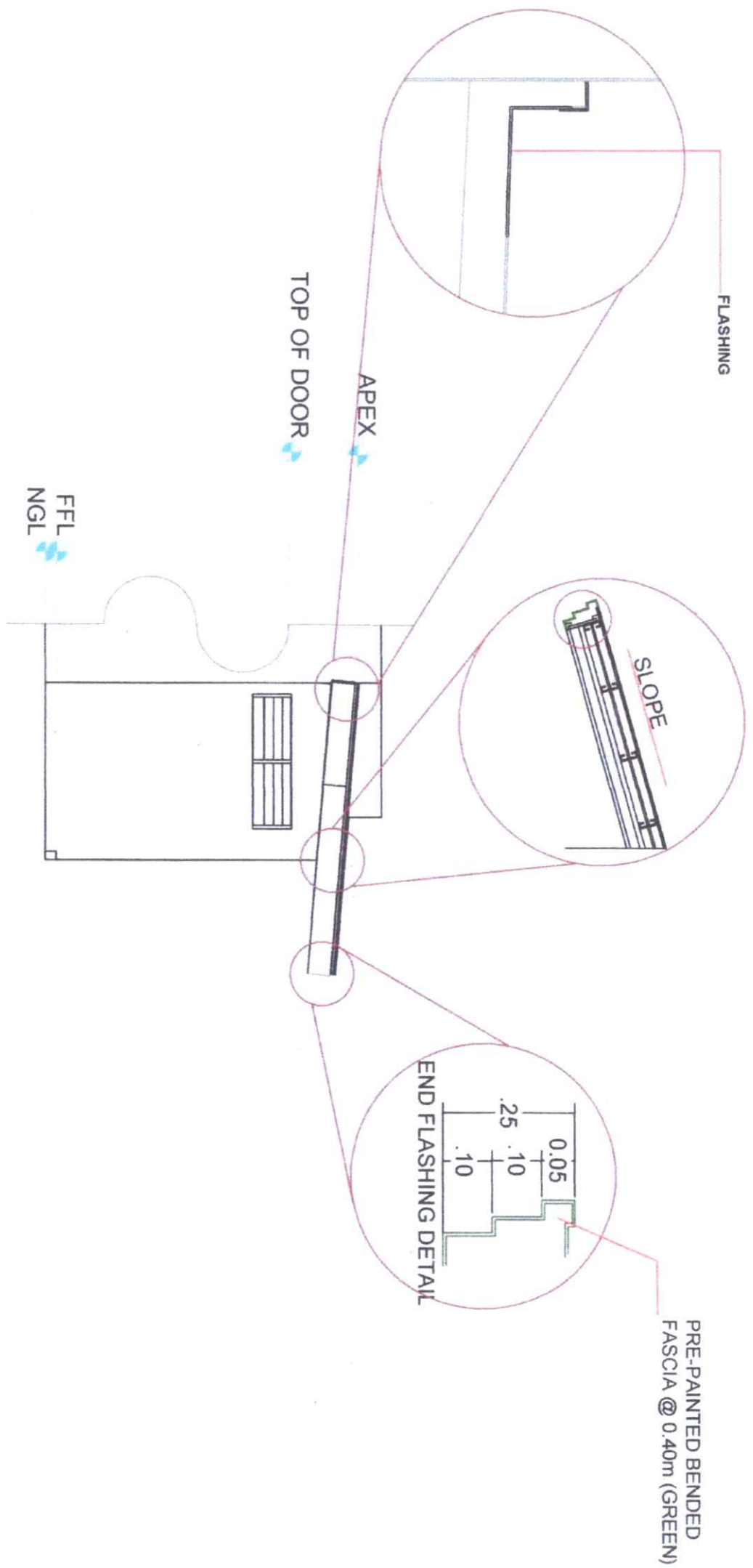



Republic of the Philippines
**CARLOS HILADO MEMORIAL
 STATE UNIVERSITY**
 Negros Occidental

PROJECT TITLE: OSA EXTENSION	ENDORSED BY: 	CHECKED BY: 	RECOMMENDING APPROVAL: 	APPROVED: 	PREPARED / CHECKED BY: 	SHEET NO. S 3
PROJECT LOCATION: ALLIJS CAMPUS, BACOLOD CITY	CAMPUS DIRECTOR DR. EDWIN H. BUGNA	DIRECTOR PDDM ENGR. JHON-JUN MARQUEZ	VICE PRESIDENT FOR ADMINISTRATION MRS. ROSALINDA V. TUVILLA, J.D.	SUC PRESIDENT III NORBERTO P. MANGUILABNAN, Ph.D.	CAMPUS PHYSIC. PLANT AND FACILITIES L. MELANINDO CAMPUS DRIFTSMAN / C.T. DRAFTSMAN M. TAYCO	REVISION

FOUNDATION PLAN

SCALE: 1:50 MTS

TYPICAL REINFORCED SLAB DETAIL

SCALE: 1:50 MTS

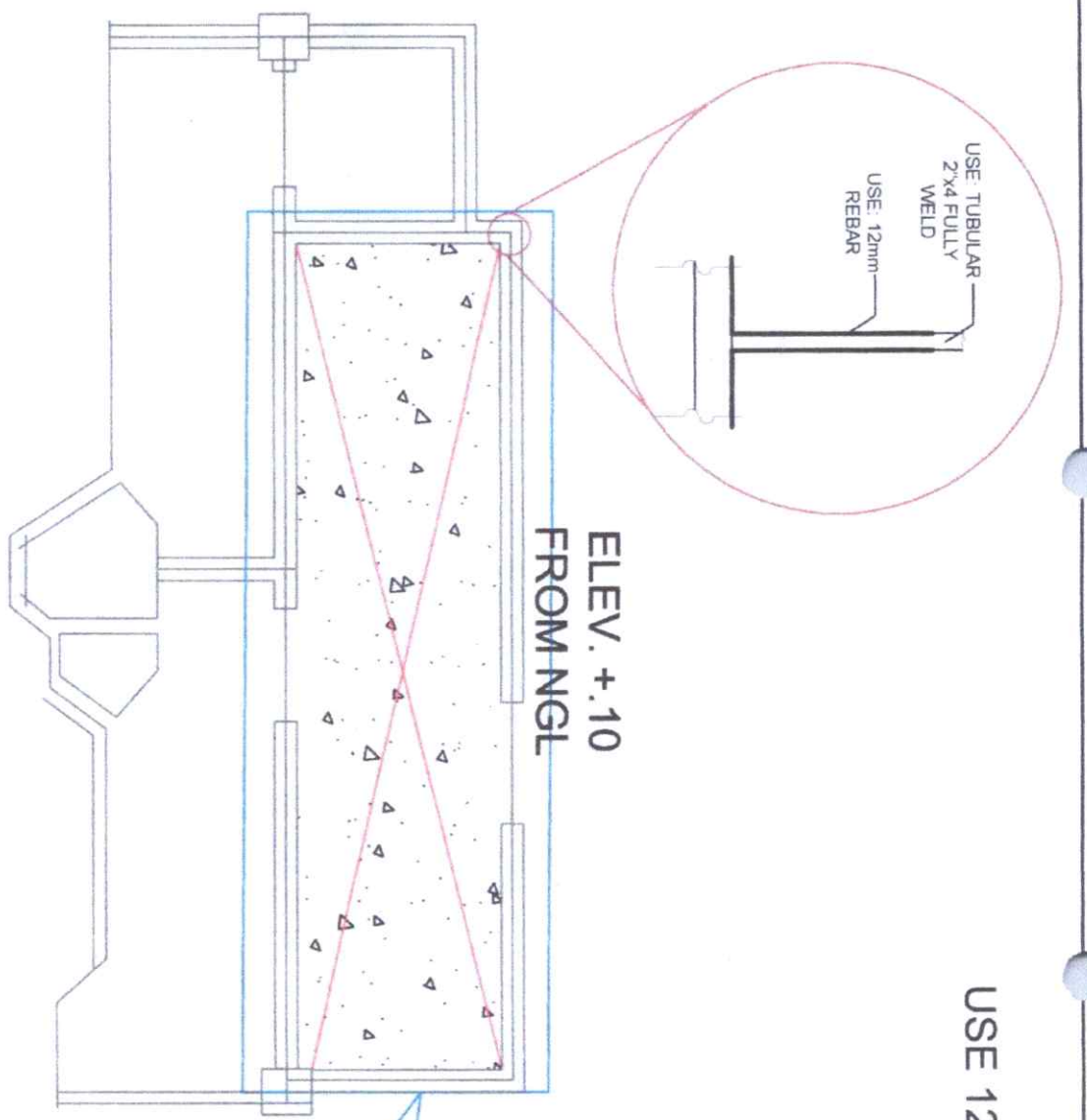

USE 12mm Ø Def Bars spaced @ 0.40m
 CONCRETE PAVEMENT

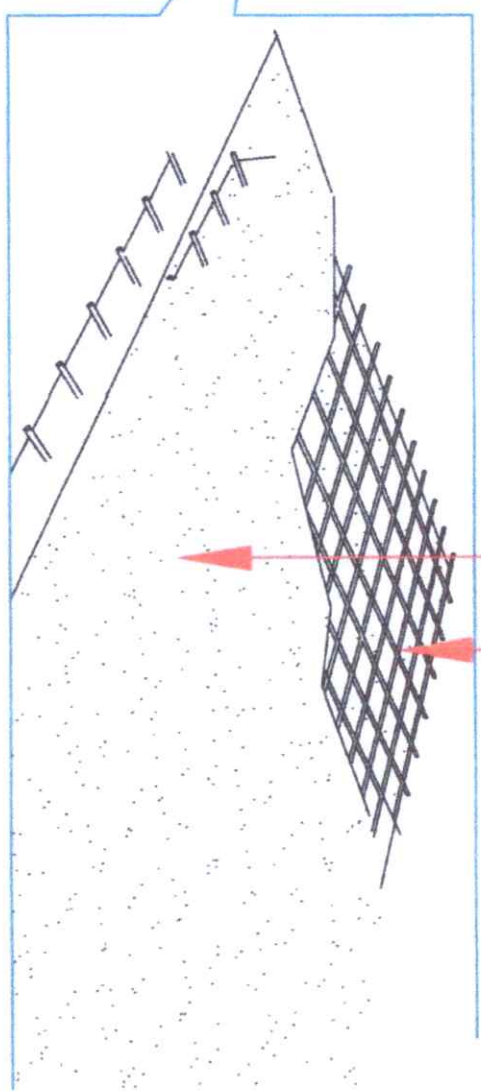



Republic of the Philippines
**CARLOS HILADO MEMORIAL
 STATE UNIVERSITY**
 Negros Occidental

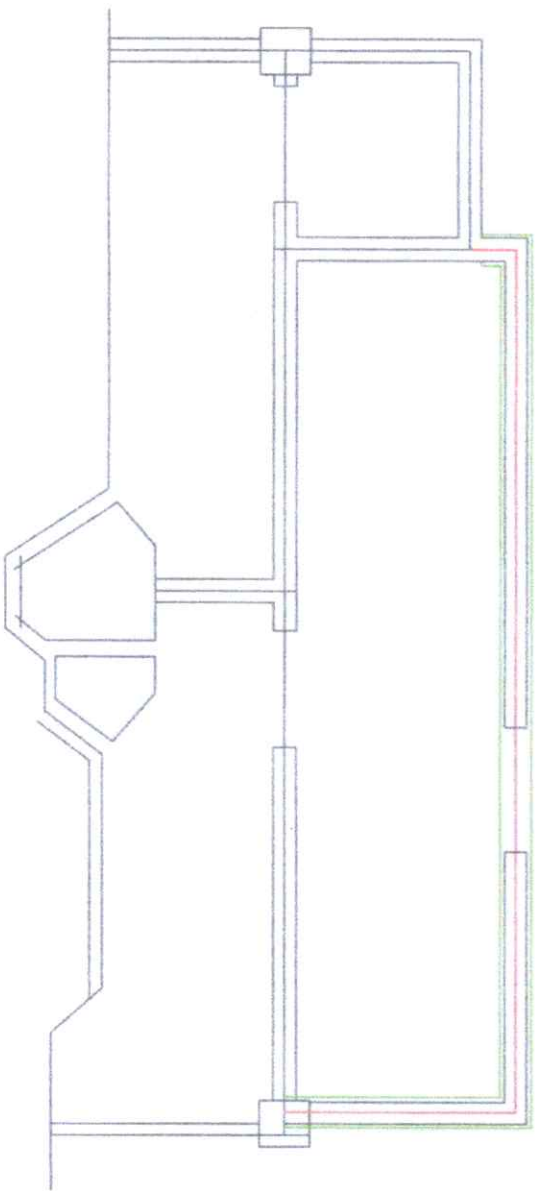

FOUNDATION PLAN
 SCALE: 1:50 MTS

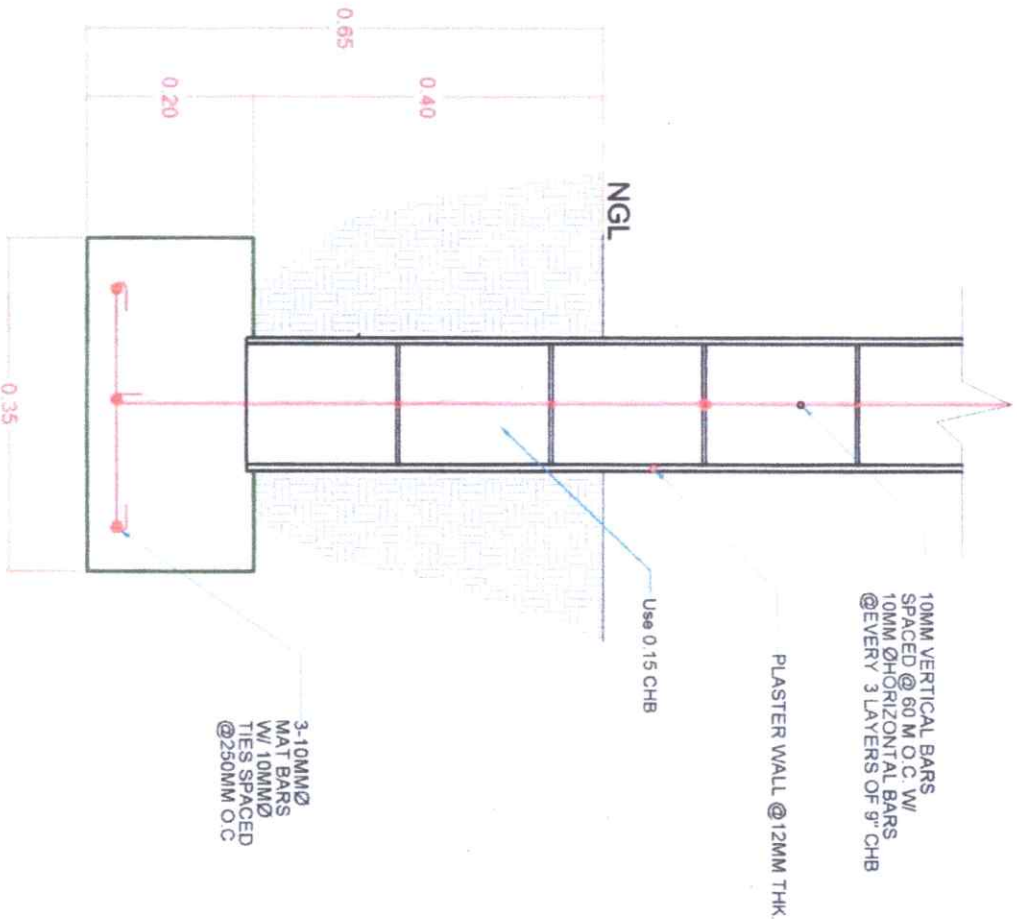

WALL FOOTING DETAILS
 SCALE: 1:50 MTS

10MM VERTICAL BARS
 SPACED @ 80 M O.C. W/
 10MM Ø HORIZONTAL BARS
 @ EVERY 3 LAYERS OF 9" CHB

PLASTER WALL @ 12MM THK

Use 0.15 CHB

3-10MM Ø
 MAT BARS
 W/ 10MM Ø
 TIES SPACED
 @ 250MM O.C

PROJECT TITLE: OSA EXTENSION	ENDORSED BY: <i>[Signature]</i> DR. EDWIN H. BUGNA CAMPUS DIRECTOR	CHECKED BY: <i>[Signature]</i> ENGR. JUN-JUN MARQUEZ DIRECTOR PDM	RECOMMENDING APPROVAL: <i>[Signature]</i> Mrs. ROSALINDA V. TUVILLA, J.D. VICE PRESIDENT FOR ADMINISTRATION	APPROVED: <i>[Signature]</i> NORBERTO P. MANGULABUAN, Ph.D. SUC PRESIDENT III	PREPARED / CHECKED BY: <i>[Signature]</i> FEDERICO DENISA JR., Ph.D. CAMPUS PHYSICAL PLANT AND FACILITIES L. BELTRANINO / M. TAYCO CAMPUS DRAFTSMAN / CDT DRAFTSMAN	SHEET NO. S 4	DATE NO.
--	---	--	--	--	--	-------------------------	----------

PROJECT LOCATION: ALLIS CAMPUS, BACOLOD CITY

ELECTRICAL SPECIFICATIONS

1. ALL ELECTRICAL WORKS AND INSTALLATION SHALL COMPLY WITH THE PROVISIONS OF THE LATEST EDITION OF THE PHILIPPINE ELECTRICAL CODE, REPUBLIC ACT NO. 7920, RULES AND REGULATIONS OF THE NATIONAL AND LOCAL CIVIL AUTHORITIES AND IN CONSONANT WITH THE UTILITY COMPANY.
2. THE ELECTRICAL INSTALLATION SHALL BE UNDER THE DIRECT SUPERVISION OF THE DULY LICENSED ELECTRICAL ENGINEER AS PROVIDED IN THE RA NO. 7920.
3. THE MAIN SERVICE ENTRANCE CONDUCTOR SHALL BE 10 mm² THHN COPPER WIRE IN PLUS 4.00 mm² THHN GROUND WIRE 1 1/2 DIA. CONDUIT.
4. THE MAIN CIRCUIT BREAKER SHALL BE 20 AMPERES, MOLDED CASE CIRCUIT BREAKER, 220 VOLTS, SINGLE POLES AS INDICATED IN THE SCHEDULE OF LOADS AND SINGLE LINE DIAGRAM. EACH CIRCUIT PROTECTION SHALL HAVE A CIRCUIT BREAKER WITH 25 KAIC. THE AMPACITY RATING IS INDICATED IN THE SCHEDULE OF LOADS.
5. THE SIZES OF THE BRANCHES CONDUCTORS SHALL BE IN ACCORDANCE WITH THE TABULATED SCHEDULE OF LOADS AND PLACED INSIDE A RIGID STEEL CONDUIT. ALL WIRES SHALL BE THW OR THHN.
6. REVISIONS, ALTERATION IN THE DESIGN SHALL BE DONE WITH THE PRIOR APPROVAL OF THE DESIGNING ELECTRICAL ENGINEER AND THE OWNER. ANY LOAD NOT FOUND IN THE ELECTRICAL PLAN HAS NOT BEEN CONSIDERED IN THE DESIGN.
7. ALL MATERIALS SHALL BE BRAND NEW AND UL LISTED.

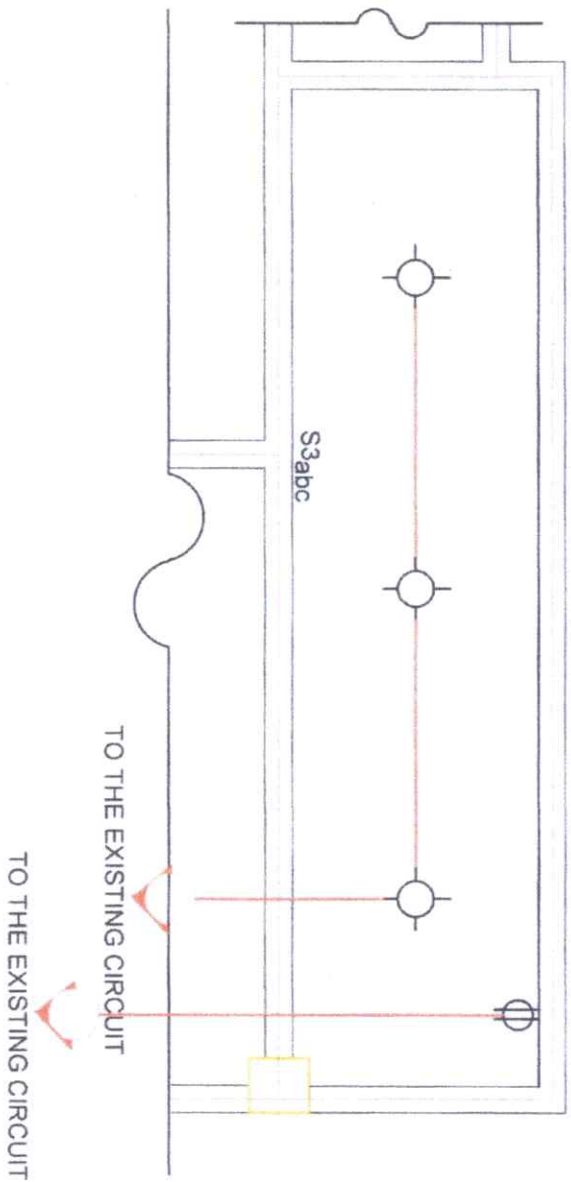

LEGEND:

	CEILING LIGHT OUTLET
	CONVENIENCE OUTLET
	CIRCUIT HOME RUN
	TWO GANG SWITCH

ELECTRICAL LAYOUT PLAN SCALE NDTs

	
Republic of the Philippines CARLOS HILADO MEMORIAL STATE UNIVERSITY Negros Occidental	
PROJECT TITLE:	OSA EXTENSION
ENDORSED BY:	 DR. EDWIN H. BUGNA CAMPUS DIRECTOR
CHECKED BY:	 ENGR. JUN-JUN MAROU CHIEF OF PROJECT
RECOMMENDING APPROVAL:	 Mrs. ROSALINDA V. TUILLA, J.D. VICE PRESIDENT FOR ADMINISTRATION
APPROVED:	 NORBERTO P. MANGALABNAN, Ph.D. SUC PRESIDENT III
PREPARED BY:	 FEDERICO DENISA JR., Ph.D. CAMPUS PHYSICAL PLANT AND FACILITIES
CHECKED BY:	 L. BELARMINO MTA YCO CAMPUS OPERATIONS DIVISION
SHEET NO.	E 1
PAGE NO.	1



Republic of the Philippines
**CARLOS HILADO MEMORIAL
 STATE UNIVERSITY**
 Negros Occidental

PROJECT TITLE:	OSA EXTENSION	ENDORSED BY:	<i>[Signature]</i> DR. EDWIN H. BUGINA CAMPUS DIRECTOR	CHECKED BY:	<i>[Signature]</i> ENGR. JIM-UN MARQUEZ DIRECTOR, PDDM	RECOMMENDING APPROVAL:	<i>[Signature]</i> DRS. ROSALINDA V. TUVILLA, J.D. VICE PRESIDENT FOR ADMINISTRATION	APPROVED:	<i>[Signature]</i> NORBERTO P. MANGUABANAN, Ph.D. SUC PRESIDENT III	PREPARED / CHECKED BY:	FEDERICO DENISA JR., P.A.D. CAMPUS PHYSICAL PLANT AND FACILITIES L. DELA CRUZ M. TAYCO CAMPUS DISTRICT MANAGER / C.T. DEARTEMAN	PROJECT NO.	P 1
-----------------------	---------------	---------------------	--	--------------------	--	-------------------------------	--	------------------	---	-------------------------------	---	--------------------	-----

LEGEND	
	WASTE PIPE
	WATER PIPE
	CLEAN OUT
	FLOOR DRAIN
	WATER FAUCET
	VENT THRU ROOF
	SEPTIC VAULT
	CATCH BASIN

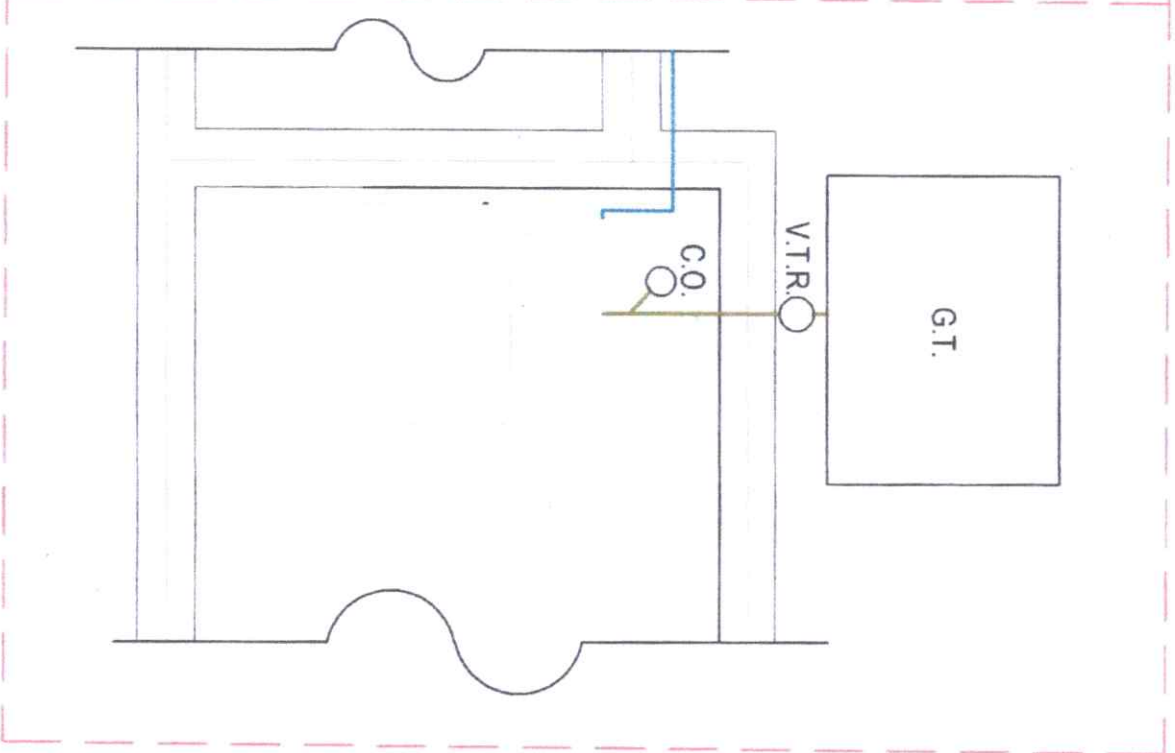
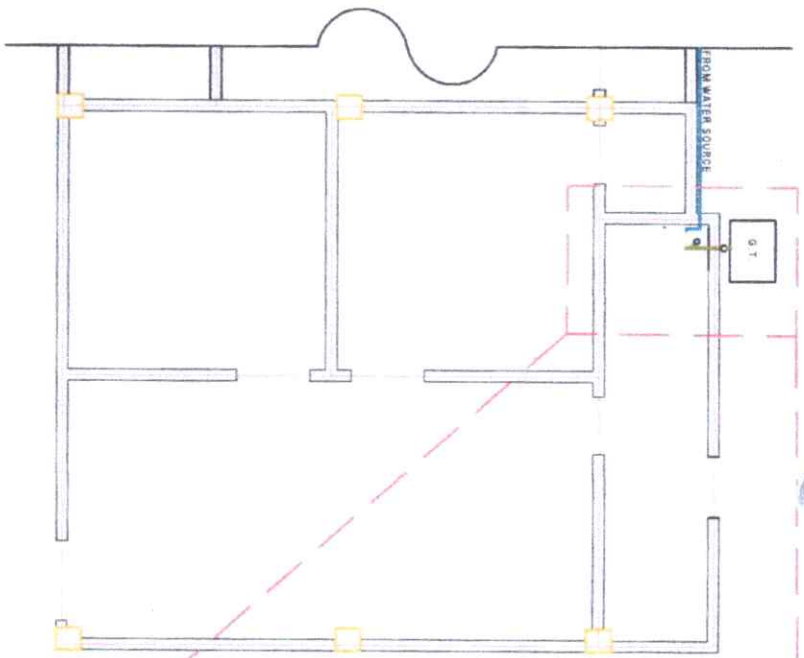

PLUMBING LINE LAY-OUT
 SCALE NDTs

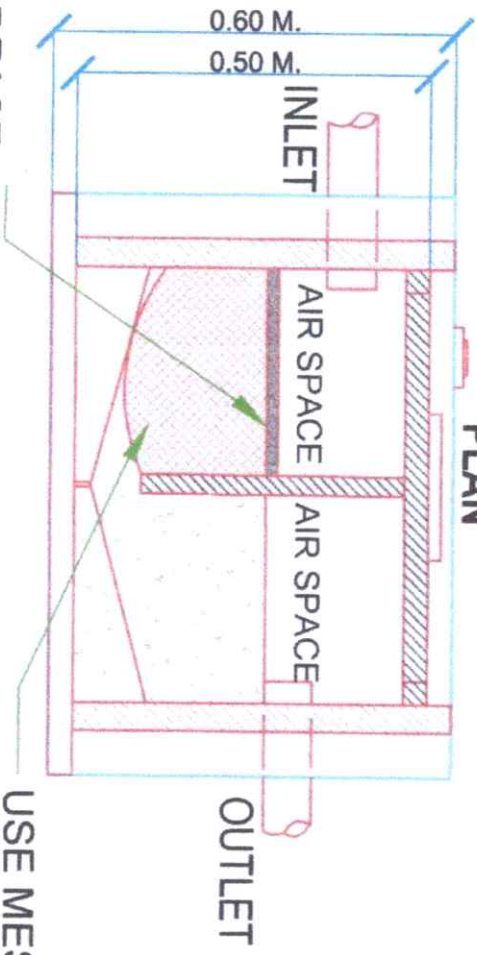
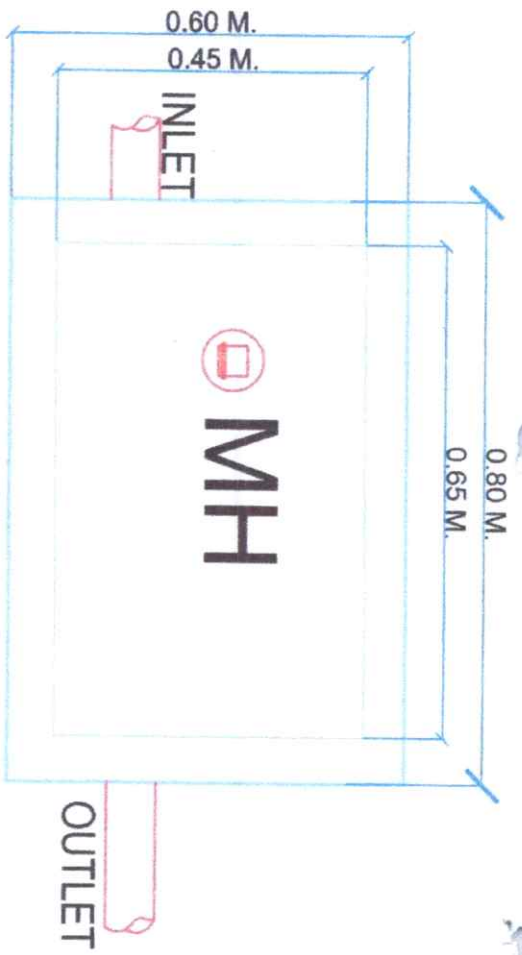

GREASE TRAP DETAILS

SCALE NDTs

PLUMBING SPECIFICATION

- FOR SANITARY AND VENT PIPE USED PVC SANIMOLD PIPES AND FITTINGS.
- FOR WATER SUPPLY LINE, USE uPVC PIPE & FITTINGS.
- PROVIDE INDIVIDUAL SHUT OFF FOR EACH FIXTURES & MAIN
- VENT THRU ROOF & STACK VENT THRU ROOF SHALL BE EXTENDED 0.30M ABOVE ROOF.
- ROUGHING IN INSTALLATION FOR EACH TOILET ROOM SHALL GO ALONG AS THE CARPENTRY AND MASONARY PROGRESS.
- ALL SURFACE CLEAN -OUT SHALL ALWAYS BE ASSE AT ALL TIME.
- OTHER ASPECTS NOT FOUND ON THIS PLAN, THE PROVISIONS AND REQUIREMENTS OF THE NATIONAL PLUMBING CODE OF THE PHILIPPINES, RA 1376 AND PD 1096 SHALL REVAL
- ALL PLUMBING WORKS AND INSTALLATION SHALL BE DONE UNDER THE SUPERVISION OF THE MASTER PLUMBER.



Republic of the Philippines
CARLOS HILADO MEMORIAL
 STATE UNIVERSITY
 Negros Occidental

PROJECT TITLE:	ENDORSED BY:	CHECKED BY:	RECOMMENDING APPROVAL:	APPROVED:	PREPARED:	CHECKED BY:
OSA EXTENSION	<i>[Signature]</i> DR. EDWIN H. BUENA CAMPUS DIRECTOR	<i>[Signature]</i> ENGR. JUNGJUN MARQUEZ DIRECTOR FROM	<i>[Signature]</i> MRS. ROSALINDA V. TUVILLA, J.D. VICE PRESIDENT FOR ADMINISTRATION	<i>[Signature]</i> NORBERTO P. MANGULABNAN, Ph.D. SUC PRESIDENT III	<i>[Signature]</i> FEDERICO DENISA JR., P.H.D. CAMPUS DEPUTY CHIEF OF PLANT AND FACILITIES	<i>[Signature]</i> L. DEL ARMINO CAMPUS DRAFTSMAN